The Kingston Daily Freeman

FOUNDED IN 1871. CITY OF KINGSTON, N. Y., SATURDAY EVENING, MARCH 1, 1924. PRICE THREE CENTS.

Schools Under Forced Draft

High School at Overcrowded Point With 1,016 Registered—Board of Education February Meeting.

The report of Superintendent M. J. Michael, which was presented to the baord of education at their regular monthly meeting Friday evening shows the registration in the city schools since the mid-year examinations to be the largest on record and the condition at the high school has reached an acute stage. The registration at the grammar schools remains about the same as in previous years but the attendance at the high school has increased to such an extent that it is necessary to hold classes in the basement. Two of the lunch rooms are being used several periods each week and the mechanical drawing class uses one of the smaller rooms in the basement thirty periods a week.

On account of the crowded condition with a registration of 1,016, many of the teachers have no "home" room where they may prepare work. This condition is fully explained in the report which Prof. Michael submitted to the board.

Judge William D. Brinnier, Jr., who was appointed to the board to succeed his father, the late Hon. William D. Brinnier, Sr., attended the first meeting of the board since his appointment. His name was certified to the board by the city clerk. Mr. Brinnier was assigned to the finance and supplies committees.

A communication asking the board to take action on a bill before the legislature known as Assemblyman Goodrich's bill, which would fix the term of school superintendents at six years unless removed for cause, was ordered filed on motion of Trustee Gill

Kingston Post, No. 150, American Legion, was granted the use of the high school auditorium for the evenings of April 28 and 29 for their minstrel show which will be put on for the benefit of the building fund and welfare work if necessary. On motion of Trustee Gill the permission was granted on the usual terms.

The board of directors of the Chamber of Commerce also requested the use of the auditorium for the Retail Merchants' Institute which will be held here this month. On motion of Trustee Kearney the permission was granted on the usual terms, Trustee Gill voting "No" on the motion.

Health Officer Connelly sent in a communication to the board calling attention to unsanitary conditions in some of the schools. This report was published in the press at the time of the meeting of the board of health. He called the attention of the board to the matter and requested that the conditions be remedied. The matter was referred to the building committee with power on motion of Trustee Gill.

The matter of laundering the towels of the city schools which are used by students who come to school minus the morning wash, was taken up by the board. Superintendent Michael had requested bids for the work. The work has been done for a charge of 2 cents each. The bids submitted were from Thomson's Laundry for 1 cent each and from the Wiltwyck Laundry for 75 cents a hundred. Trustee Kearney moved that the superintendent be empowered to take care of the matter. Carried.

Trustee Betz for the finance committee offered the February pay roll amounting to $22,910.58 and current bills amounting to $5,398.79 which were audited and ordered paid.

Trustee Gill of the teachers' committee submitted a report stating that the committee which had been empowered at the January meeting to employ additional teachers if necessary following the mid-year examinations, had employed two additional teachers for the balance of the school year. Miss Caroline M. Whiting, a graduate of Syracuse University and for two years a teacher in the Saugerties high school and Eugene W. Hellmich, a graduate of Union College, have been employed at an annual salary of $1,400.

Trustee Beeres of the visiting committee reported that the committee with the superintendent has visited schools 5 and 7 during the month and had found things in a very satisfactory condition. The visit had been enjoyed by the members of the committee. President Flemming appointed Trustees Kearney, Brinnier and Van Wagonen for the month of March.

Thomas F. Coughlin presented a new option on the O'Reilly street lot which is owned by Mrs. O'Reilly but which the board has an option on. The local post American Legion seeks to purchase a portion of the lot to erect a club house thereon. The matter on motion of Trustee Kearney was referred to Trustees Gill, Van Wagonen and President Flemming to investigate and if the new option as drawn was satisfactory the old option will be cancelled and the new paper executed. The motion was amended to empower the president on approval of the committee to execute the necessary papers. This will allow Kingston Post to proceed with the purchase of the lot and erection of its home when the board has given the proper release.

The matter of scenery for the high school auditorium stage was also brought to the attention of the members of the board. At present there is no scenery and the stage will require the placing of a valance to reduce the ceiling height. Recently the teachers' faculty play was given and there is some $175 left. The valance will cost $168. Necessary scenery will then cost $300 and the teachers anticipate a sum of $150 from another entertainment. This

(Continued on Page 11.)

Speedy Trial for Col. Forbes

By Telegraph to The Freeman.

Chicago, March 1.—Speedy trial was promised Charles R. Forbes and J. W. Thompson today by Assistant Attorney General John W. Crim, in charge of the grand jury investigation which resulted in the indictment of the former veterans' bureau director, and the millionaire St. Louis contractor.

Banners Hang on Scooting Cars

Everything But Sky Sign Writers Has Been Used to Tell the World About the Big Automobile Show March 6, 7 and 8.

Nearly 100 sales and service cars owned by members of the Kingston Automotive Dealers are bearing amid snow and ice a banner with the strange device—"Kingston Automobile Show, March 6, 7 and 8." Autobusses are carrying similar banners, next week the banners will blossom out on the trolley cars, posters will appear in windows and a truck all covered with banners will begin to tour Ulster county. March bills to the number of 12,000 have been sent out in envelopes that tell about the big show and the O. & W. Railroad is advertising the Kuhlmann & Lown excursion train which will run on Friday.

All this has been done without the advertising committee having held a meeting. Had the committee met, nobody can guess what would have happened. But the committee will meet, just once, and have a banquet, paid for out of the money it has saved from the advertising appropriation by not having a sky sign writer to write smoke signs on the sky at $1,000 a word. Banners and advertising in The Freeman do not end in smoke that blows away and besides that the ex-president of the Automotive Dealers furnishes all the smoke needed at meetings when he turns loose on a pack of cigarettes.

It's going to be a big show and the Automotive Dealers have told the world so and mean to keep on telling.

Also they are going to have the snow removed from the parking grounds at the armory, Treasurer James Millard and his trusty Fordson plow having been entrusted with that task.

The cars will be placed in the armory Wednesday afternoon with Charles Behrens acting as chief dispatcher and grand marshal. He is already preparing appropriate addresses to deliver to any exhibitor who does not present himself and his cars on schedule time. Should anyone be late there will be much fervid eloquence.

Plattner Police School Graduate

Among the sixty-seven men including state troopers and patrolmen from police departments from all sections of the state, who were graduated Friday night from the New York State School for Police at the Troy Y. M. C. A., was E. H. Plattner of this city. Awards for the honor students was made as follows: First, Sergeant John J. Buckley, White Plains; second, Trooper Louis M. Di Carlo, Batavia; third, Trooper Joseph T Carroll, Malone. Honorable mention was given all men who passed with a mark of over 90 per cent. Following the graduation a beefsteak dinner was served in Oriental Hall.

Brackett Made Visit Here

Senator Edgar Trueman Brackett, who died at his home at Saratoga Springs on Wednesday, frequently appeared at the Special Term of the Supreme Court in Kingston. He spent substantially a fortnight here ten years ago as counsel with Charles Haldane of New York, in the suit brought by James D. Lecky against Winston & Company to recover $853,000 for services alleged by Lecky to have been performed by him in assisting the Winstons to finance their contract with the city of New York, for the great dam. The case was tried before the Honorable Marcus T. Hunn, a distinguished lawyer of Albany, as referee, and many Kingston lawyers attended the trial at the court house to listen to the exchange of courtesies and asperities between Senator Brackett and Judge Clearwater who represented the Winstons. Mr. Hunn in a most careful decision determined the action in favor of the Winstons. An application was then made by Lecky's counsel to the Appellate Division to set aside his decision, which unanimously was denied.

During his stay in Kingston, Senator Brackett, who was an early riser, walked all over the town. He expressed himself as charmed with the mountain and river views to be obtained from Albany avenue, West Chestnut street and North Front street. Two or three times he walked to Old Hurley, and talked of buying one of the old stone houses there and spending a couple of months at Hurley as a relief from the strenuous life at Saratoga. After John B. Stanchfield's death, he became a member of Stanchfield's firm, and that led to an abandonment of the idea of coming to Hurley.

Flhaja Trio's First Concert

At High School With Miss Myer Assisting Leaves Music Lovers Anticipating Next Appearance On March 14.

There was a large audience at the Kingston High School on Friday evening to extend greetings to the Flhaja Trio of Kingston as it made its first appearance in public. Florence Cubberly, violinist; Jacob Mollott, 'cellist; Harry P. Dodge, pianist, forming the trio, were assisted by Marjorie F. Myer, soprano, of New York city, and by Master Peter Knauth who not only turned the music for Mr. Dodge, but quietly and efficiently arranged the stage properties for the different numbers.

The program opened with Mozart's beautiful Trio No. 1, in B flat. The Allegro movement is very bright and full of charm, while the Larghetto movement has a spiritual dignity that grips one. Daintiness and contrasting richness mark the Allegretto movement, all forming a rarely beautiful musical work. Although playing together a comparatively short time, the ensemble of the trio was excellent, the tonal blending good, while the musicians gave to the audience an intimate sense of the beauty of Mozart's music, and each movement was enthusiastically applauded.

Miss Marjorie F. Myer has a pleasing lyric soprano voice and was especially good in the more delicate numbers. Her first group of songs included "Si tu le veaux," Koechlin; "La Belle au Bois Dormant," by Foudrain; and two lovely Schubert numbers, "Mondnacht" and "Auftrag."

One of the best numbers of the evening was the "Andante con moto" from Schubert's Trio, Op. 100, played remarkably well by the trio. There is throughout the composition a sense of suspense of something portentous and this undertone though beautifully embellished and varied, never quite disappears, leaving a lasting musical impression though heard but once. As played by the Flhaja Trio it called forth enthusiastic applause.

Miss Myer sang as her second group of songs, "Ah Willow," an old English song; "Les Silhouettes," by Carpenter; "The Sick Rose," by Homer, and "When I Go Away From You," (with 'cello obligato) by Hadley. In response to the continuing applause, Miss Myer graciously sang "The False Prophet," a gay little song that was one of her best.

Nowhere did the trio show a better ensemble and general musicianship than in the Presto of the Brahms Trio, Op. 100, C Minor, which was immediately followed by the Andante movement from the same trio, a very beautiful number, admirably interpreted and performed. The program closed with that gay and witching "Gypsy Rondo," from Haydn's Trio, No. 1, which left the audience vigorously applauding for "more," and in an exceptionally happy frame of mind, anticipating enthusiastically the second concert on March 14th, when Judson House, tenor, will be the soloist. These concerts are being given under the auspices of the High School Athletic Association.

Lenten Suppers at the Y. W. C. A.

The first of a series of Lenten suppers will be held at the Y. W. C. A. on Wednesday, March 5, at 6 o'clock. The speaker will be the Rev. Lucas Boeve, who will talk on "Work." This is the first topic in the course "Questions for a Young Woman of Today." In addition to the talk, music will be a feature of the program.

Mrs. Frank Thompson and Mrs. Maurice Safford are in charge of the supper, and although the price is modest, it is certain that a most excellent meal is being planned. All young women are cordially invited and are requested to send in their acceptances this week if possible. The supper program will close promptly at 7:30 o'clock, so that it will in no way interfere with the classes scheduled at the association for that evening.

Baker Making Endurance Run

"Cannonball Baker" in a Gardner sedan is making a cross country trip under winter conditions in an endurance run to show the stamina of the Gardner motor car. He arrived in Raton, N. M., in "The Blizzard," as his car is dubbed, at 3:10 p. m. February 23, having made 2,158 miles from New York city in 70 hours and 15 minutes over roads that were very bad in many places and across mountain ranges where storms and ice conditions made slow time unavoidable. He is headed for the coast.

Southard & Beichert, local Gardner agents, no doubt will have an exhibition at the auto showing how "Cannonball" overcame his troubles on the trip, if it is not possible for them to get the car back from the coast in time for the Kingston show.

Dance at White Eagle Hall.

There will be a dance held at the White Eagle Hall tonight. This is the last dance before Lent. Good music is assured.

More Deeds and Mortgages Again

During the month of February there were 277 deeds, releases, leases and other transfers of property filed for record in the Ulster county clerk's office, being $1 more than during February, 1923, when 196 transfers of all kinds were filed. There were 235 mortgages filed in February, this year, 19 more than during the same month last year, when 216 were filed for record.

Miss Dunn to Serve Elsewhere

Miss Mary J. Dunn resigned her position as visiting nurse with the Metropolitan Life Insurance Company. Miss Dunn accepted a position as supervising nurse with the state health department. She will leave this city on Monday for Mineola, Long Island, where she will be stationed temporarily.

Shawangunk Mt. Winter Sports

Mohonk School, Topping Famous Mountain Range, Affords Exciting Sport in Which Many Schools Participate.

Few people think of Mohonk as a winter resort, but if one were suddenly transplanted just now to that Shawangunk show place, one would believe he were at St. Moritz or Lake Placid. On the lake there are two large skating rinks and one or two hockey games are in progress almost any afternoon. Snow-shoers are plodding across the open spaces and down almost every pathway, of which there are many which lend themselves to the sport, a skier goes flitting by. Many members of the Mohonk School are getting quite proficient at this exciting sport. Sledding is popular and there is one road, called the "Mossy Brook," which gives a long coast from the Mohonk House to the Clove valley without stopping.

This season, for the first time in the history of the school, there has been founded an Outing Club. It is very rare that any school has such splendid opportunities for an outing club as Mohonk on the Shawangunk Mountain range. The mountain is usually topped with snow two and three weeks before the rest of the vicinity, and it retains its white mantle many days after the valley has turned to mud and slush. An excellent ski jump has been built on one of the steeper hills and it has had considerable use.

The hockey team of the Mohonk School has had a very successful season. The ice conditions have, on the whole, been favorable. There was little skating before the Christmas holiday, but during the greater part of January the lake was coated with smooth ice and there was no interfering snow.

The team won two of the three games on the home rink. The first game was with a strong aggregation from the Dutchess Golf and Country Club, composed mainly of ex-university men. Later in the season this team returned to Mohonk and was defeated by the improved Mohonk team. Stone School in Cornwall was beaten on the Mohonk and later on their own rink. Albany Academy defeated Mohonk on the Albany rink, where Mohonk not only had the disadvantage of the trip up there, but was unused to the small rink.

The time is not far off when Mohonk will be as well known for its winter as for its summer activities.

Did You Forget Your Interest?

Millions in Victory Notes, War Savings Certificates and Government Bonds Await Presentation for Payment.

Simple negligence in overlooking the fact that Victory Notes, War Savings Certificates and Temporary Bonds issued by the United States Government have become due, or the fact that the bonds, notes or certificates have been mislaid has resulted in non-payment of principal or interest, although the principal is due and interest has stopped.

McCown & Company, the investment bankers of No. 260 Fair street, through Manager Elmer E. Eastmead, are calling attention to the fact that

$40,000,000 Victory Notes have not been presented for payment, although interest on them stopped some months ago.

$22,000,000 matured War Saving Certificates remain uncashed. Interest on them has also stopped.

$44,000,000 temporary bonds have never been offered for exchange for permanent bonds.

$58,000,000 unclaimed interest awaits bond owners in the U. S. Treasury.

The sufferers in many cases are doubtless those who in patriotic devotion thought they were giving their money to the government, not loaning it.

Possibly there are people in Kingston and Ulster county who have overlooked sending in their bonds for redemption or conversion.

Watch Out for Bad Check Man

Chief of Police J. Allan Wood received a telephone message from the Albany police department this morning calling attention to the work of a man named Foley who on Friday "cleaned up" about sixty-five Albany merchants with bad checks. Foley works the same old gag of going into a store, ordering goods, and paying for them with a large check, receiving back the balance in cash.

Chief Wood upon receiving the message immediately got busy and had his men get in touch with as many merchants as possible here warning them to watch out for a "bad check" artist.

Phoenicia Fish and Game Ass'n

The annual meeting of the Phoenicia Fish and Game Association, of which a number of sportsmen of this city are members, will be held at Fire Hall, Phoenicia, for the election of officers, on Wednesday evening, March 26, at 8:30 o'clock. Officers will be elected and other business transacted. David R. Hillson, the secretary and treasurer, in his notice mailed to members, states that the association has $350 to spend for stocking purposes and it is hoped that every member will arrange to attend the meeting and give his view as to what amount should be expended for fish to stock the streams and how much should be expended for small game.

K. H. S. Debating Team Picked

The Varsity Debating Team, which will represent Kingston High School this year, was picked Thursday afternoon. All of last year's Varsity men graduated, leaving only last year's second team to pick from. Nevertheless, the material is of the best and the team is equal to last year's in every respect, it is believed. The faculty advisors said that it was very hard to choose the team, there being an abundance of good material.

The leader of this year's team is Theodore Thielpape. He was alternate on the second team his first year and became its leader last year. His arguments went a long way in convincing the judge at Coxsackie that Kingston had the better team. Thielpape is this year's president of the Webster-Hayne and throughout the year has done good work in debating.

Jefferies Pennington has been selected as the second speaker. He is a very eloquent speaker and has that force which appeals to the morals. He was a member of last year's second team and did good work at Coxsackie. He is president of the Junior Class, which shows his popularity.

Mayer Koplovitz is the third speaker. He is noted for his hard work which he demonstrated during the trial debates. He was president of the Lincoln-Douglas Debating Club last year, and as Pennington is in his junior year at school.

Milton Katz has been elected as alternate. He has been a member of the Webster-Hayne for two years and during that time has shown great interest in debating. His hard work in the trial debate has earned a place for him on the Varsity. After the trial debate of Wednesday night, Dr. Michael said that Katz's election as alternate was a wise move.

Thielpape, when he returned from Poughkeepsie after the Columbia prize speaking contest, stated that Kingston would have a hard fight to beat Poughkeepsie, but he feels confident that the team as chosen is able to do it.

Another reason for being confident of victory is the ever help and advise which is being given the team.

Roehm Has No Apologies

By Telegraph to The Freeman.

Munich, March 1.—Monarchism was openly defended at the Ludendorff-Hitler high treason trial today when Captain Ernest Roehm, one of the ten defendants, took the witness stand in his own behalf.

Captain Roehm boasted of his "undying faith in the crown."

Roehm, a 56 year old soldier, was to be one of the officers in the Hitlerite (fascisti) army which planned to march upon Berlin after the famous "beer cellar putsch" here last November.

"There is no reason why I should defend myself," he declared, curtly from the witness stand. "I feel free from guilt. I would do the whole thing over again."

ONE OF JAPAN'S TWO BIGGEST MEN DEAD

By Telegraph to The Freeman.

Tokio, March 1.—Prince Masayoshi Matsukata, one of the two remaining Genro, or elder statesmen, who practically decided the government of Japan, died at 11:15 a. m., today. His death brings up the question of enlarging the Genro, who select the premiers of Japan.

McBee Secluded for Thirty Days

James McBee, from the town of Ulster, is a new boarder at the Ulster county jail, serving a thirty days' sentence imposed by Justice of the Peace Walter Webber at Flatbush, Friday afternoon. McBee was found guilty of disorderly conduct at the store of a man named Wood at East Kingston. He was arrested by Sergeant Cunningham of the State Troopers and Deputy Sheriff Bongartz.

Amenities in Postal Circles

Postmaster DeWitt, before retiring from the postmastership of Kingston, which will take place within the next few days, thanked the department for its cooperation and support during his 6¾ years in office. Mr. DeWitt this morning received the following reply:

Post Office Department,
First Assistant Postmaster General,
Washington.
February 29, 1924.

Hon. William C. DeWitt, Postmaster,
Kingston, New York.

My Dear Mr. DeWitt:

Your letter of February 26 is received and very much appreciated. It is indeed a pleasure to receive such expressions from an outgoing postmaster and it is my personal pleasure that your future will be blessed with much happiness and prosperity.

Yours with kindest regards.

JOHN H. BARTLETT.
First Assistant Postmaster General.

Dr. Brennan Denies Rumors

By Telegraph to The Freeman

New York, March 1.—Dr. Robert E. Brennan, who performed the operation on Jack Dempsey at a local hospital early this week, today denied reports that the champion was suffering from hernia and that his fighting career was jeopardized.

"Dempsey is not suffering from hernia," the surgeon declared. "I do not know how that report originated. His fighting life is not endangered and he will be out of the hospital within six to ten days. His operation was not a serious one and there is no danger. The reports that he is through as a fighter are silly."

T. N. T. Rocks North Jersey

One Known to be Dead and 11 Hurt in Explosion at Plant Near New Brunswick.

By Telegraph to The Freeman

New Brunswick, N. J., March 1.—A terrific explosion which for more than an hour mystified New York city and the community for miles around occurred today at the Nixon T. N. T. plant located just outside of this city.

One person is known to have been killed and eleven others injured.

Hurry up calls for doctors and nurses were sent to Elizabeth, N. J., and ambulances were running back and forth early this afternoon.

The first of the injured, seven in number, were taken to St. Peter's Hospital.

Shortly after other injured arrived at the Middlesex Hospital, one of whom died within a few minutes after arrival.

All houses within a radius of a mile from the scene of the explosion were heavily shaken by the blast.

Windows were shattered, doors blown out and many of the houses' walls fell.

The explosion rocked the countryside. Telephone reports to New Brunswick were that the blast was heard as far away as Mineola, L. I., 40 miles.

HELL ENGENDERED PLOT SAYS COLONEL FORBES

By Telegraph to The Freeman.

Washington, March 1.—Charging he was victim of a "hell engendered conspiracy" Colonel Charles R. Forbes, former director of the veterans' bureau, today told International News Service he would waive extradition to stand trial in Chicago on indictments of conspiracy and bribery.

Forbes issued a sweeping denial of the charges and declared he was being made a "political goat" by his enemies.

He promised a future sensation by announcing he would reveal later the "complete details and names of individuals involved in attempted political corruption" of the veterans' bureau while he served as director.

Plattner's Leg Fractured.

Adolph Plattner of No. 20 St. Mary's street, was removed to the Kingston City Hospital Friday evening in the city ambulance. Mr. Plattner had sustained a fractured leg in a fall.

Child Badly Burned.

Joseph, the three year old son of Joseph Wiggle of East Kingston, was brought to the Kingston City Hospital Friday evening for treatment. The child had been badly burned about the body.

C. S. Rowland On Police Board

Mayor Morris Block today filed the appointment of Clarence S. Rowland of Spring street as a member of the board of police commissioners to fill the vacancy caused by the resignation of the Rev. Dr. Frank B. Seeley. Commissioner Rowland is superintendent of Fuller's shirt factory, a member of the Kiwanis Club, and an officer in Rondout Lodge, No. 343, F. & A. M. He is one of the younger business men of the city and his appointment will meet with general approval.

TB Hospital Under New Law

Warren County Supervisors Vote to Pay Half of $300,000, State to Pay Equal Amount.

By Telegraph to The Freeman.

Albany, N. Y., March 1.—The Warren County Tuberculosis Hospital, which is to be erected at a cost of $300,000 in the outskirts of Glens Falls, will be the first institution of its kind to be built in the state under the law passed at the last session of the legislature authorizing the state to match appropriations dollar for dollar made by rural counties in public health work.

The Board of Supervisors of Warren County has voted unanimously to appropriate $300,000 on condition that the county be reimbursed for half of the amount under the provisions of the law.

The law is permissive, not mandatory, so far as counties of under 35,000 population are concerned. Warren county's population is under that figure, so that the decision of the Board of Supervisors to provide adequate hospital care for its tuberculosis residents is entirely voluntary. Its action is of interest to other counties throughout the state.

Dr. Matthias Nicoll, Jr., State Commissioner of Health, has approved the Warren county project and has included the amount to be paid by the state in his schedule of appropriations requested from the legislature now in session. Dr. Nicoll has also approved the plans for the institution, which will be fireproof and will contain all essential services of a modern tuberculosis hospital. Besides the hospital, a residence for the superintendent and a home for the nurses will be constructed.

LENTEN SERVICES AT TRINITY LUTHERAN CHURCH

Following are the German Lenten themes at Trinity Lutheran Church on Spring street:

Services Wednesday nights at 7:30.

March 5. Ash Wednesday—The Angel Strengthened Jesus.

March 12—Pilate tries to give Jesus his freedom.

March 19—The women who bewailed Jesus.

March 26—John and Mary under the Cross.

April 2—The conversion of the Malefactor.

April 9—The confession of the Centurion.

These six sermons carry out the thought of six rays of light on the Way of the Cross.

English Lenten Sermon Themes.

Services Sunday nights at 7:30.

March 9—Gethsemane; Christ's and Ours.

March 16—The Ministering Angel; Christ's and Ours.

March 23—Judas; Christ's and Ours.

March 30—The Trial; Christ's and Ours.

April 6—The Crown; Christ's and Ours.

April 13—Mother; Christ's and Ours.

April 17 (Holy Thursday night)—The Crucifixion; Christ's and Ours.

ULSTER COUNTY GAZETTE FINDS WAY TO FLORIDA

But As Supplement to Palm Beach Daily News.

John W. Greene of No. 277 West Chestnut street, this city, who is manager of The Breakers at Palm Beach, Florida, has furnished The Freeman with a copy of the Palm Beach Daily News of the issue of February 24, which contains as a supplement a reprint of the famous Ulster County Gazette containing the ews of Washington's funeral.

FEW DISABLED VETERANS SHOWED UP FOR SESSION

A meeting for disabled veterans of the World War was called by William J. Lasch of Albany at the armory here Friday evening to form an organization to be known as Kingston Chapter No. 40, Disabled American Veterans of the World War. About four or five disabled veterans appeared at the armory that evening and the organizer left for his home in Albany. This was the second attempt to form an organization here.

Lucas Avenue Property Sold.

Mrs. Nettie C. Marshall has purchased the six room dwelling located at 235 Lucas avenue from Carl G. Hoyer. Mr. Hoyer and family have moved to Phoenix, Arizona, and Mr. and Mrs. Marshall are laying plans to make extensive improvements to the property. The sale was made by Frank S. Hyatt of the Ulster Realty Agency.

CONVICT IS NOW CIVIL ENGINEER

Studies to Make Himself Asset to Society.

How eighteen years behind the prison bars has turned an illiterate product of New York's East side gang life into a capable, competent civil engineer and a marvel in higher mathematics, has been revealed at Hartford, Conn., in the application of Charles Bassett, a life prisoner in the state penitentiary, at Wethersfield, for a pardon.

In a letter written to the board of pardons, which incidentally has just turned down his application for a pardon, the board was struck by his amazing command of English. Further investigation revealed that Bassett, an ignorant boy of eighteen, scarcely able to write his own name when he was convicted of second degree murder December 22, 1905, had not only become master of a polished English style, but had studied so deeply that he was able to discover a slight error in calculus in a technical book written on engineering by Professor Babbitt of the University of Pennsylvania.

Error Corrected.

Although 20,000 of the text books had been printed when the writer's attention had been called to the error, the plates were changed and the error was corrected in the next edition, the author acknowledging his error in a letter to Bassett.

Warden Scott said Bassett had been employed in drawing plans for construction work about the prison and prison grounds. He also said Bassett can work out amazingly intricate problems in mathematics in his head without resort to pad or pencil.

Bassett also studied law for several years, but it was not until he began the study of engineering that he had found the topic which seemed to enthral him.

His ambition was to fit himself to become a useful member of society in the event of his pardon and, despite seven refusals by the board, he was optimistic on the anniversary of incarceration that he will eventually win his freedom. Near relatives in New York have aided him in the purchase of books and a job awaits him in that city with a large engineering firm engaged in construction work if he is released. His sister is private secretary to a New York executive.

Bassett was one of three men who held up and robbed a man named Lockwood in Waterbury, Conn., in 1905. Lockwood reached for a shotgun and Bassett hit him over the head with the butt of a gun. He was eighteen years old then. He is now thirty-six. His father was town clerk in a small Canadian village near Montreal and during a political upheaval his father, a conservative, was thrown out of a position which he had held for years.

While on his way home from a convent school, a boy fourteen years old (Bassett was then ten) chided him on his father's losing his job and pushed him off the street into the mud. Young Bassett whipped out a penknife his father had given him for a birthday present, and slashed his tormentor on the arm.

Must Keep Out of Canada.

The father moved to New York's East side before any warrant was issued for his arrest. The father's finances dwindled in the strange city and young Bassett joined the gang life of the district, a condition which he blames for his downfall. When his petition for a pardon last came up, the pardon board was informed by the Attorney General of Canada that there was still an indictment hanging over his head for the youthful fight there when he was ten years old. The attorney general said he had no power to quash the indictment. The matter was later taken up with the premier.

The premier was more sympathetic and said that so long as Bassett kept out of the country there would be no attempt at extradition or prosecution. The pardon board, however, was under the impression that it would be of little benefit to release the prisoner if he was to be subjected to further imprisonment for another offense.

With this promise of the Canadian premier, it was thought the board probably would look with more favor on his appeal made later, but although three other "lifers" were pardoned, it took no action on Basett's plea.

Superstitions in Breeding.

The same superstitions on which the shepherds of Asia based their practices of animal breeding at least thirty centuries ago are still widely current, while the one sound principle known to the ancients, selection of the best for breeding stock, is still neglected.

Alaska's Mild Winter Draws Many Visitors

For the first time in the history of Alaska there are more persons entering Alaska in the winter time than there are leaving. A special report received by the Department of the Interior from officials of the Alaskan railroad shows that in addition to the in-bound traffic being heavy the trains on the railroad operating between Seward and Fairbanks have not missed a single on-time schedule during the entire winter. Because of the light snowfall and comparatively mild weather there has been little use for the big rotary snow plows that form an important equipment of the government-owned railroad in Alaska.

On the day the special report to the secretary of the interior was filed the temperature registered 32 above zero at Seward and 10 below at Fairbanks, the northern terminal of the railroad. That is unusually warm weather for Alaska at this time of the year.

Fogs Blamed for Diseases.

Children lost in London fogs have furnished the basis for many a story. Temporary separation from home and friends is, however, merely one of the minor tragedies shrouded in the murk, health statisticians have found. Recently it was discovered that the death rate from bronchitis and pneumonia increased sharply during the week following extra heavy fogs. Large quantities of unburnt coal from chimneys of factories and private residences, held in the atmosphere by the fog, are blamed for lowering the individual resistance to the disease germs and so boosting the death rate.

$25,000
CASH FOR A NAME
For a New 5c Weekly Magazine!

For Full Particulars See Tomorrow's

SUNDAY NEWS
New York's Picture Newspaper

5c Everywhere
Your Local News Dealer Sells it!

Rickenbacker
A CAR OF QUALITY FOR THIS YEAR

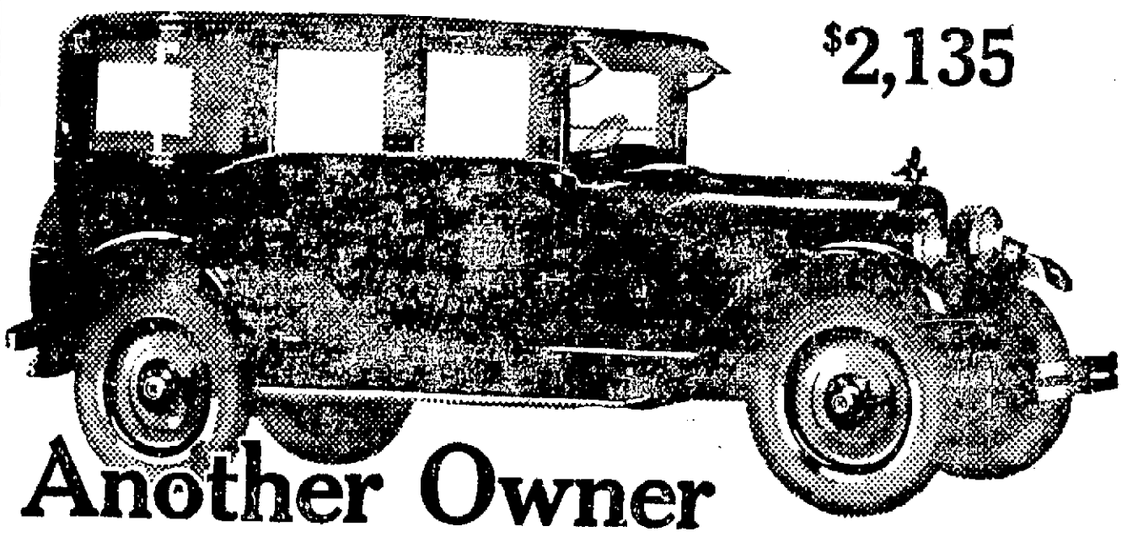

$2,135

Another Owner Offers a Suggestion

"Why don't you print that letter of mine and a series of other letters you receive from Rickenbacker Owners—they are the most conclusive proof of the superiority of Rickenbacker?"

Thus, exclaimed one of the Delighted the other day.

Now, confidentially—we don't quite credit all a Rickenbacker owner says when he begins to rave about his car!

Why, beside some of the assertions they make—about performance, fuel economy, tire mileage and low upkeep—our most extravagant claims are so conservative we are almost ashamed of them.

Seems as if we don't know how good is this car which we are selling.

Not that a Rickenbacker owner would deliberately fib, you know.

Oh!—Not at all!

Only the Elect—the very cream of each community—display the good taste to select Rickenbacker in preference to all other cars priced above as well as below.

The very fact of being seen in a Rickenbacker Six is evidence of the highest integrity and best standing—socially, financially and every other way.

For, folk who are firmly placed—who need not depend upon a price tag attached to their automobile to lend them "social prestige" or as a "front" to suggest financial standing—select their cars on the basis of intrinsic worth—not mere price.

Lots of cars, you know, are bought just because of their high price—the buyer assuming that price is a guarantee of quality—which it is not.

On the other hand, you find some of the wealthiest families proudly driving this medium-priced Rickenbacker Car.

Why, in the family of the richest man in the United States Senate are four Rickenbacker cars.

He knows motor cars. He knows the men who design and who make them. He knows values. And he made his money by insisting on fullest value for his every dollar.

He selects his automobile on performance. And he looks as closely to the reputation of the men who make it, as to that of the car itself.

And that is not an exception, but a typical example of the Rickenbacker clientele.

But—as we were saying; we refrain from printing letters from owners even when, as often happens, they are so enthusiastic and so anxious that every one else know this car as they know it, they write us letters, and not only give us permission, but urge us to publish them.

There is a satisfaction in the way this car performs;—

There is an ever present feeling of certainty and security in the 4-Wheel Brakes;—

There is sweetness in the motor;—

There is a delightful silence and absence from "drumming" in the closed models;—

And there is the certainty that your Rickenbacker Six will always demonstrate its prowess 100 per cent, which makes every owner feel he is doing an injustice to friends if he does not impress upon them his belief that in accepting any other car, they are buying excess depreciation—and at best—a Second Best.

We have many letters from owners we will be glad to let you read. You must interpret their enthusiasm for yourself, however.

Much as we appreciate this car we really cannot go so far as to endorse all some owners say for their Rickenbackers.

We warn you now, however, that any Rickenbacker owner will sell you so thoroughly on this car, you never will be satisfied with any other.

Sport Phaeton, $1595 *Sport Roadster, $1645* *Prices are f. o. b. Det-* *Coupe, $2035* *rait—plus war tax* *Sedan, $2135*

COLUMBIA GARAGE
WILLIAM L. MORRIS and GEORGE D. LOGAN
Phone 1626 Cor. FOXHALL AVE. and GRAND ST.

THE OFFICE CAT

By Junius

"That's the end of my line," said the wash woman as she filled the last vacant spot.

Skirts were long, and now they're short,
With quite a downward trend:
'Twould seem they take the added cloth
Off of the other end.

Cy Cology says: "Ain't it amusin' to hear peepul pray fer rane and then cuss the wether when they git it."

Cost of a fruit stand apple: Raw material, 1 cent; transportation, 1 cent; cost of handling, 2 cents; shine, 6 cents.

There are a number of independent citizens who want to learn the rules, so they can break them.

If bare feet are immoral, the Bible is pretty well crowded with wicked ladies—and some men not above reproach.

The Klan is inactive now. It's too darned cold to run about at night in one's night shirt.

Perhaps the reason the wife is called the better half is because she is the most expensive half—and worth more.

A man who was lecturing on the importance of women's work said, "Take women out of society, and what would follow?" "I would," said a man in the audience.

Jude Johnson, who has been arrested thirty-two times in the last five years, thinks it is because he is poor. But the fact is, Jude was arrested because he is a poor citizen.

The gentleman in a toupee would be surprised to learn how observing people are.

Apply camphor ice to cracked lips and don't get the boss mad enough to make you laugh.

Success in business doesn't result from divided attention.

Many a young couple agree to marry and that's the last thing they agree upon.

If you are doing good work, don't worry; somebody will find it out.

One reason, perhaps, why the automobile has become so popular is that it gives the driver more opportunities to kill or maim than did Old Dobbin.

"Dad," says Clarice, "has a watch, one of the dollar kind, and when he winds it, it sounds like he is winding up his estate."

Copyright, 1924, Office Cat Syndicate

OLDEST BANK IN ULSTER COUNTY

MANY YOUNG COUPLES SPEND ALL THEIR MONEY

as fast as it is earned and sometimes go into debt, but this is not wise.

Do save something, even if it is only a small amount every week, and deposit it with the National Ulster County Bank where it will be safe and increase at interest.

4% Paid in our Special Interest Department.

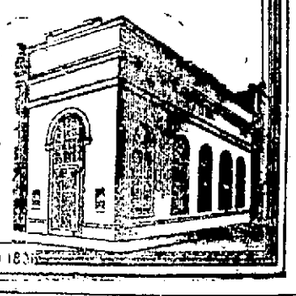

THE NATIONAL ULSTER COUNTY BANK
KINGSTON, N.Y.
THE WHITE BANK
ON WALL ST. - COR. JOHN

ESTABLISHED 1836

PRINCE OF WALES HAS BROKEN "WING."

In the first picture to be received in America since his accident, the Prince of Wales is shown conversing with F. H. Barnard captain of the Oxford University football team, who led his players in a thrilling game with the Tottenham Hotspurs, at White Hart Lane, London. This was the first public appearance of the Prince, with his arm in a sling, after breaking his collarbone in a fall from a jumper.

Morgenweckers Beat Paterson

Friday Night in Last League Game Here — Sixty-Eight Fouls Were Called by Referee Davey—Smallest Crowd of Season Present.

The Morgenweck combination of Friday night, which included a new player named Passen from Philadelphia, worked well against the Paterson outfit, beating them by a 34 to 22 tally.

The game was very rough from start to finish, but little basketball being displayed throughout. A total of 68 fouls were called by referee Davey. Both teams suffered from myopia from the correction line. Out of 35 attempts from the foul line the local players caged 16 and out of 33 the visitors made but 8. There was very little time for real play, after deducting the minutes used on the free throws. Davey's refereeing was a miserable exhibition.

The honor of scoring the most points goes to George Artus, the hard working guard of the Kingston team. Artus caged 4 fields and 2 fouls. C. Powers and Steele for the losers were next, each with 9 points.

Benny Borgman only scored a field and a foul for his evening's work Benny did very little point getting on the local court all season.

Kingston got an early start and never headed. At the close of the first period the score was 17 to 10, in the Morgenweckers' favor.

In the final session the home club did much better from the foul line, which was of most importance, while the Paterson squad did worse, making but two out of 18 chances.

One of the smallest crowds of the season witnessed the final league game.

As a result of last evening's game the Brooklyn outfit goes into first place. Paterson still has a chance for the last half honors.

The score:

Kingston.

	F.G.	F.P.	Tot.
Passen, lf.	0	4	4
C. Husta, rf.	0	4	4
Nestor, rf.	1	0	2
C. Powers, c.	2	5	9
Artus, lg.	4	2	10
Newman, rg.	2	1	5
Totals	9	16	34

Paterson.

	F.G.	F.P.	Tot.
Borgman, lf.	1	1	3
Steele, rf.-lg.	4	1	9
Knoblauch, c.	1	0	2
A. Powers, rg.	0	5	5
Dreyfus, lg.	1	1	3
Denzoni, rf.	0	0	0
Totals	7	8	22

Score at half time: Kingston 17; Paterson, 10. Fouls committed: Kingston, 33; Paterson, 35. Referee: Davey.

"PRISONERS IN MILLERSVILLE" AT THE PONCKHOCKIE CHURCH

A group of young people under the auspicies of the Ladies' Aid Society of the Ponckhockie Congregational Church, will render the drama, "Prisoners in Millersville," at the church on Tuesday evening, March 4. Following is the cast of characters:

Miss Susie Cummings,
Mrs. W. R. Anderson
Rose Marie McIntosh,
Miss Francilla Anderson
Miss Jane Allen---Mrs. George Kent
Randolph King-----Harold Darling
Robert Webster--Frank McCausland
Beatrice King,
Mrs. Frank McCausland
Dolly King----------Ethel Roosa
Mrs. King------Mrs. Charles Roosa
Lucile Martin--Mrs. Harold Darling
Mrs. Emma Irving---Ethel Skelton
Pauline Irving------Lillian Metcalf
Ethelind Irving,
Mrs. Walter Tammany
Augustus Adolphus Vandewater,
R. H. Van Valkenburgh

The entertainment will begin at 7:30 o'clock. Ice cream and cake will be on sale after the play has been rendered.

Chas. Hoffmann & Son
BUILDERS and GENERAL CONTRACTORS
107 S. Manor Ave., Kingston.
Phone 2487.

Metropolitan League Results

An extra period was needed to decide the game at the Trenton court Friday evening between the Trenton Metropolitan League team and the Yonkers combination. At closing time the score was deadlocked 27 all. Morris Tome and Glasco were tied for the scoring honors, each caging a total of 10 points. Garland scored the most for the losers. The game was nip and tuck throughout, the score at half time bing in facor of the home club 13 to 10.

Trenton.	FG.	FP.	TP.
Huddy	0	0	0
Glasco	2	6	10
Tome	4	2	10
Kearns	2	3	6
Tetteler	1	2	4
Totals	9	12	30

Yonkers.	FG.	FP.	TP.
Marrin	2	3	7
Norman	1	4	6
Malone	1	2	4
Wassmer	1	1	3
Garland	2	5	9
Totals	7	15	29

Score at half time—Trenton, 13; Yonkers, 10.

POUGHKEEPSIE BEAT PORT JERVIS HIGH TEAM.

The Poughkeepsie basketball squad won another DUSO League game, beating the Port Jervis High team 36 to 12 at the Poughkeepsie court Friday night. Pasbin was again the leading scorer, caging a total of 23 points.

Poughkeepsie.	FG.	FP.	TP.
Cavanaugh, rf	1	1	3
Howell, rf	1	0	2
Pashin, lf	10	3	23
Auwater, c	0	1	1
Fust, c	0	3	3
Syenson, rg	1	1	3
Keller, lg	0	1	1
Totals	13	10	36

Port Jervis.	FG.	FP.	TP.
Franklin, rf	3	0	6
Bloomer, lf	1	2	4
Rolcles, lf	0	0	0
Van Sickle, c	0	0	0
Sweeney, c	1	0	2
Westfall, rg	0	0	0
Kelley, lg	0	0	0
Totals	5	1	12

Score at half time—Poughkeepsie, 24; Port Jervis, 12. Referee—Lyman.

MANAGER OF YANKEES GOES FISHING

He's gone and done it at last—Miller Huggins recently went on his maiden fishing trip and caught his first fish. Here is the diminutive manager of the Yankees with the 20-pound black grouper, his first piscatorial trophy, comparing it with a 17-pound red grouper caught, and held, by C. L. Spence of Sturgis, Mich., a wealthy sportsman and baseball enthusiast, in the Gulf of Mexico off Pass-a-Grille, Fla.

OFFICIAL AMERICAN LEAGUE SCHEDULE

	AT BOSTON	AT NEW YORK	AT PHIL'D'LPHIA	AT WASHINGTON	AT CLEVELAND	AT DETROIT	AT ST. LOUIS	AT CHICAGO
CHICAGO...	May 14, 15, 16, 17 July 12, 13, 14, 15 Aug. 12, 13, 14, 15	May 10, 11, 12, 13 July 8, 9, 10, 11 Aug. 16, 17, 18	May 19, 20, 21, 22 July 16, 17, 18, 19 Aug. 25, 26, 27	May 23, 24, 25, 26 July 21, 22, 23, 24	May 1, 2, 3 May 27, 28, 29 Aug. 23, 29, 30, 31	April 26, 27, 28, 29 June 30 July 2, 3 Sept. 9, 10, 11	April 23, 24, 25 May 30, 31 June 18, 20, 21, 22	THIS
ST. LOUIS...	May 9, 10, 11, 12 July 8, 9, 10, 11 Aug. 16, 17, 18	May 14, 15, 16, 17 July 12, 13, 14, 15 Aug. 12, 13, 14	May 23, 24, 25 July 21, 22, 23, 24 Aug. 20, 21, 22, 23	May 19, 20, 21, 22 July 17, 18, 19, 20 Aug. 25, 26, 27	April 30, 31 June 1 June 27, 28, 29 July 7	April 19, 20, 21, 22 May 27, 28, 29 July 4, 5, 6	PAPER	April 15, 16, 17, 18 June 27, 28, 29 Sept. 4, 5, 6, 7
DETROIT...	May 19, 20, 21, 22 July 16, 17, 18, 19 Aug. 25, 26, 27	May 23, 24, 25 July 21, 22, 23, 24 Aug. 20, 21, 22, 23	May 14, 15, 16, 17 July 12, 13, 14, 15 Aug. 13, 14, 15	May 9, 10, 11, 12 July 8, 9, 10, 11 Aug. 16, 17, 18	April 23, 24, 25 May 30, 31 June 1	PRINTS	May 1, 2, 3, 4 June 22, 24, 25, 26 Aug. 20, 30, 31	May 5, 6, 7, 8 Sept. 1, 2, 3 Sept. 28, 29
CLEVELAND	ALL THE						April 26, 27, 28, 29 June 29, 30 July 1, 2 Sept. 11, 12	April 19, 20, 21, 22 June 23, 24, 25 July 4, 5, 6, 7
WASHINGTON	May 23, 24, 25, 26 July 21, 22, 23, 24 Aug. 20, 21, 22, 23	May 14, 15, 16, 17 July 12, 13, 14, 15 Aug. 12, 13, 14	May 9, 10, 11, 12 July 8, 9, 10, 11 Aug. 16, 17, 18	PRINTS	June 2, 3, 4, 5, 6 July 29, 31 Aug. 1, 2 Sept. 13, 14, 15	June 7, 8, 9, 10 July 26, 27, 28, 29 Sept. 16, 17, 18	June 11, 12, 13, 14 Aug. 3, 4, 5, 6 Sept. 19, 20, 21	June 15, 16, 17, 18 July 30, 31 Aug. 1, 2 Sept. 22, 23, 24
PHILA.	May 19, 20, 21, 22 July 16, 17, 18, 19 Aug. 25, 26, 27	May 23, 24, 25, 26 July 21, 22, 23, 24 Aug. 20, 21, 22, 23	PRINTS	May 14, 15, 16, 17 July 12, 13, 14, 15 Aug. 13, 14, 15	April 23, 24, 25 June 30 July 1, 2 Sept. 26, 27, 28	April 19, 20, 21, 22 June 23, 24, 25 July 4, 5, 6	April 26, 27, 28, 29 June 29, 30 July 1, 2 Sept. 11, 12	April 15, 16, 17, 18 June 27, 28, 29 Sept. 4, 5, 6, 7
NEW YORK	May 9, 10, 11, 12 July 8, 9, 10, 11 Aug. 16, 17, 18	May 14, 15, 16, 17 July 12, 13, 14, 15 Aug. 12, 13, 14	May 23, 24, 25, 26 July 21, 22, 23, 24 Aug. 20, 21, 22, 23	May 19, 20, 21, 22 July 17, 18, 19, 20 Aug. 25, 26, 27	April 23, 24, 25, 26 June 30 July 1, 2 Sept. 26, 27, 28	April 19, 20, 21, 22 June 23, 24, 25 July 4, 5, 6	April 15, 16, 17, 18 June 27, 28, 29 Sept. 4, 5, 6, 7	June 3, 4, 5, 6 July 28, 29, 30, 31 Aug. 1, 2 Sept. 13, 14
BOSTON...	GOSSIP	NEWS AND	SPORTING	F	April 1, 2, 3 May 30, 31 June 1, 2 Sept. 4, 5, 6	April 19, 20, 21, 22 May 27, 28, 29 July 4, 5, 6	April 27, 28, 29, 30 June 29, 30 July 1, 2 Sept. 4, 5, 6	June 11, 12, 13, 14 June 29, 30 July 1, 2 Sept. 19, 20, 21

Sport Notes

Cricket is the national game in England.

* * *

Tennis is the only sport that has not become professionalized.

* * *

Michigan receipts for home football games last season amounted to $256,552.

* * *

Earl Sheely, first sacker of the Chicago White Sox, began his career as a shortstop.

* * *

Among the sports followed by Sir Arthur Conan Doyle of England are golf, cycling and billiards.

* * *

The first recorded bowling match was played in 1840 on the Knickerbocker alleys in New York city.

* * *

Miss Elizabeth Stine of Leonia, N. J., holds the new world's high jump record for women—4 feet 10½ inches.

* * *

A Bavarian ski jumper fell and broke his neck. . . . We hope he didn't figure he was doing something original.

* * *

Under amateur basketball rules, it is compulsory to number players, and the practice is also followed by the professional teams.

* * *

Three more ball players, hitherto happy, have been signed by the Boston Red Sox. Ah well, into each life some rain must fall.

* * *

The Bloomington club of the Three-I, recruiting for next season, has drawn on St. Ambrose college for a pitcher named John Kennedy.

* * *

Possibly the world improves in spite of contradictory evidence. Professional wrestlers have practically disappeared from the sport pages.

The impatient golfer can tell by the stories of baseball training schedules that spring will soon be here.

* * *

Sport writers report Mr. Ruth spends his forenoons swinging an ax. Suggested headline—"Babe's in the wood."

* * *

The wife of Zbyszko charges him with cruelty. The suspicion exists that he compelled her to watch him wrestle.

* * *

The annual Oxford vs. Cambridge four-mile rowing race on the Thames, from Mortlake to Putney, will be decided on April 5.

* * *

With the girls' basketball teams crowding the boys' teams off the sporting pages, it looks like sex equality was in for another victory.

* * *

John Levi, Haskell star, has eight more years to attend school. At that rate he should know something about football before he gets through.

* * *

Twelve of Man o' War's children will go to work next spring. . . . It looks as if the old man is sitting pretty for the rest of his days now.

* * *

Preliminary news about baseball training camps is coming in and pretty soon somebody will rise to remark that the days are growing longer.

* * *

A rule barring freshmen from varsity athletic competition during their first semester has been adopted by many of the New England colleges.

* * *

Pittsburgh has tied the tinware to Outfielder Leavitt. . . . We are not in a position to state whether he is one of those fellows who can leavitt or takeit.

* * *

Joe Horgan, who follows the balls in and around the links of New York, has the distinction of being the oldest caddie in America. He has 30 years of service on various greens.

Nothing to Feel Elated About.

A noted scientist who had received a title of nobility said to a lady who congratulated him on his new honor: "Why do you congratulate me? Because on account of my achievements I have been placed on an equality with those who never achieved anything?" —Boston Transcript.

Human Heart Beats.

The human heart beats something more than 35 million times per year. Such an industrious organ opens the way to difficulty. Recognition of this fact and a resulting consideration and care would offset a lot off suffering from heart disease.

MEN AND WOMEN IN THE NEWS OF THE DAY.

Above: Mrs. Edith Longfield, Charles M. Schwab & Sir Esme Howard
Below: Gov. Chas. Bryan, Sardar Sepah and William J. Burns

Charles M. Schwab is shown as he landed in New York after a tour of Europe, optimistic about the "mood" of the German people. Sir Esme Howard, former British Ambassador to Spain, is pictured as he reached New York to take up his new duties as British Ambassador to the United States in Washington. His Royal Highness Sardah Sepah has been appointed Prime Minister of Persia, Minister of War and Commander-in-Chief of the Persian Army. Mrs. Edith Longfield, of Fort Wayne, Ind., has been selected by Mr. S. Shank, Mayor of Indianapolis, to manage his gubernatorial race, the first woman ever appointed such a post. Governor Charles Bryan, of Nebraska, brother of William Jennings Bryan, is expected to be a candidate for the Democratic nomination for the Presidency. He always wears a skull cap. William J. Burns prominent detective, is said to be pre paring to resign as chief of the Federal Secret Service organization.

GRAPHIC PICTURES OF THRILLING SEA RESCUES.

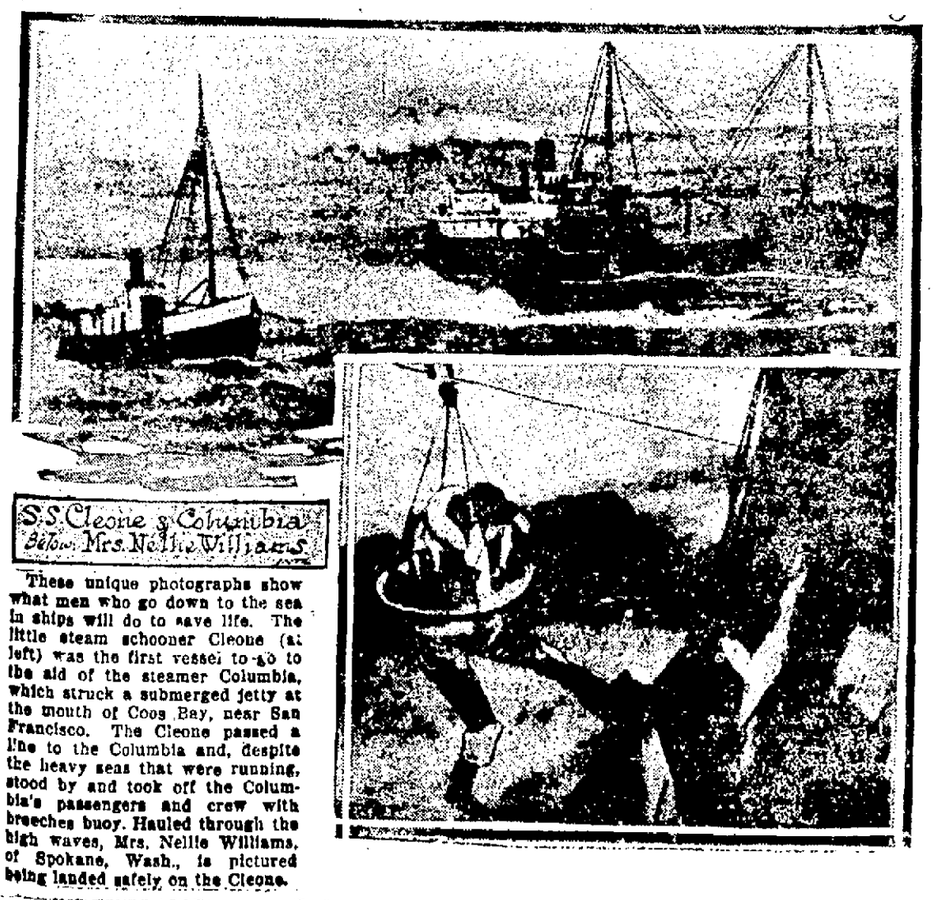

S.S. Cleone & Columbia
Below: Mrs. Nellie Williams

These unique photographs show what men who go down to the sea in ships will do to save life. The little steam schooner Cleone (at left) was the first vessel to go to the aid of the steamer Columbia, which struck a submerged jetty at the mouth of Coos Bay, near San Francisco. The Cleone passed a line to the Columbia and, despite the heavy seas that were running, stood by and took off the Columbia's passengers and crew with breeches buoy. Hauled through the high waves, Mrs. Nellie Williams, of Spokane, Wash., is pictured being landed safely on the Cleone.

A GOOD SHOW YOU CAN ALWAYS SEE AT THE
ORPHEUM THEATRE
WE GUARANTEE EVERY ACT.
TODAY'S FEATURE

Big Time 6 Big Time
VAUDEVILLE
ACTS
SEE LILLIAN'S CIRCUS DOGS
ORPHEUM ORCHESTRA,
H. Maisenhelder, Director.
AT., 2:30 .....30c
EVE., 6:45-9 ....30-55c

Monday, Tuesday, Wednesday
A FIRST RUN PARAMOUNT PICTURE
A GEORGE MELFORD PRODUCTION
"THE LIGHT THAT FAILED"
Rudyard Kipling's Beautiful Romance with JACQUELINE LAGON, PERCY MARMONT, SIGRID HOLMQUIST and DAVID TORRENCE, and
Vaudeville

SAVE
$ $ $ $ $ $
We have a few CERTIFIED USED CARS that we must dispose of as soon as possible. We have six carloads of new NASH CARS and CADILLAC CARS coming in, and we must have the space.
OUR LOSS IS YOUR GAIN
If you want to take advantage of this exceptional offer, DON'T DELAY. Come to our showroom or phone us.
Here's a few of them:
Maxwell Sport — Chalmers Roadster
Nash Sport — Nash Sedan
Ford Sedan — Nash Touring
(These are CERTIFIED USED CARS)
ULSTER GARAGE, Ltd.
"The House with a Reputation."
NASH and CADILLAC DISTRIBUTORS.
269-271 FAIR STREET. - - - - KINGSTON.

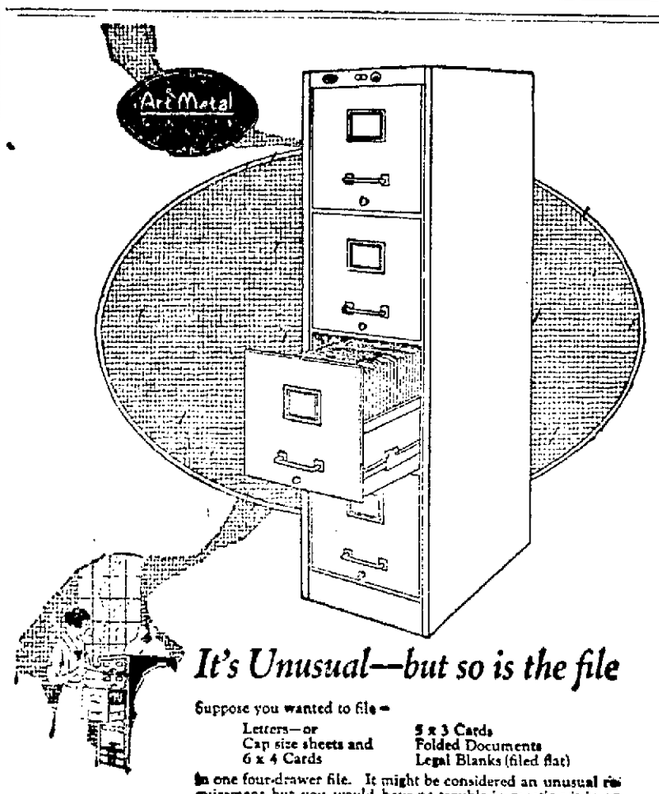

It's Unusual—but so is the file
Suppose you wanted to file—
Letters—or Cap size sheets and 6 x 4 Cards
5 x 3 Cards Folded Documents Legal Blanks (filed flat)
in one four-drawer file. It might be considered an unusual requirement but you would have no trouble in meeting it in an Art Metal Steel File. It would be accomplished by simply substituting drawers as needed to give you just the filing facilities desired.
But perhaps your records are not only varied but large in numbers. In that case you owe it to yourself to investigate the twenty-two styles that compose this standard line of upright unit files.
There's a file in Art Metal for every record from a two-inch ticket to an eighteen-inch drawing—and they all intermember at a handsome uniform battery whether you have two or two hundred.
See the unusual file on display at our store or phone us for literature
FORSYTH & DAVIS, Inc.
307 WALL ST. PHONE 708.
Art Metal
Steel Office Equipment, Safes and Files

Kingston Daily Freeman.

TERMS:
Per Annum in Advance..... $7.50
Per Month 65c
Fifteen Cents Per Week.

Entered as Second Class Matter at the Post Office at Kingston, N. Y.
Published by Freeman Publishing Company, Freeman Square, Kingston, N. Y. Jay E. Klock, President; Alfred DuBois, Secretary; Harry DuBois, Treas., Treasurer. Address, Freeman Square, Kingston, N. Y. Louise M. Klock, Vice-President. 243 Albany Avenue, Kingston, N. Y.

Member American Newspaper Publishers' Association.
Member Audit Bureau of Circulations.
Member New York State Publishers' Association.
Member New York Associated Dailies.
Official Paper of Kingston City.
Official Paper of Ulster County.

Please address all communications and make all money orders and checks payable to Freeman Publishing Company, Freeman Square.

Telephone Calls:
New York Telephone—Main Office Downtown, 2200. Uptown Office, 892.

KINGSTON, N. Y., MARCH 1, 1924.

QUARTET OF GREAT MEN.

We read that Bishop Brent "caused a flutter of excitement among the students at Geneva by describing Woodrow Wilson, Cardinal Mercier, Lenin and Gandhi as the four greatest men thus far of the twentieth century." Surprise and disapproval of the inclusion of Lenin will not be confined to the students at Geneva. Perhaps few if any will protest the tribute to the great and high-principled Cardinal Mercier, and Gandhi, though some might question his right to be called a world-figure, was at least moved by the high motive of political freedom and the uplifting of his race in India. But Lenin, a despot in the name of freedom, wading in blood to gain his ends.

Bishop Brent has replied to objection by saying that great men must be judged by the effect they produce on the history of the world, that being what is usually involved when a man is called "great" in the larger sense. Though this is an answer to be expected from a philosopher or an historian rather than from a churchman, it has its force and its large measure of truth. Certainly it may be conceded that Lenin was great in the sense that Napoleon, Alexander, Nebuchadnezzar and other ruthless conquerors and tramplers upon men in the pursuit of selfish ambition were mighty historical figures. But even moral monsters have been great in that sense and it is obvious that the less there is of such greatness the better for the world.

THEY ALL DUCK.

Now waiting two months, certain Republican "leaders" in Albany have decided to introduce a bill to provide a state law for the enforcement of the Volstead Law. Senator Knight has introduced a bill which modifies the Volstead law by omitting "search and seizure of premises," whatever that means, and providing that the state will not prosecute when there is already a conviction under the federal law. It is impossible to determine from Albany dispatches just what the provisions of the Knight bill are. The district attorneys are drafting a bill which will differ from the Knight bill in that it does not omit search and seizure. Without a search and seizure provision applying to saloons an enforcement law would be worthless. Without a large appropriation any enforcement law will be merely a string of words.

With appropriations the local authorities can act under the Volstead Law, without any further legislation. The only thing that prevents them from acting now is the lack of funds. Neither the legislature nor congress dares to appropriate the enormous sums required to bring about anything approaching general enforcement of the prohibition laws. Neither the legislature nor congress dares to do anything that would bring about anything like general enforcement of the Volstead Law. Nor does congress dare to face the situation squarely and either modify or repeal the law. Nor will the situation change so long as an unenforced law satisfies the zealots and those who do not approve of the law can violate it without fear of punishment. The Volstead Law itself guarantees immunity from punishment for the largest number of those who violate it.

As Americans use several times more water than Europeans and the average American family spends $10 a year for soap, it is assumed that we are much the cleanest nation. This may be true, but it is a safe bet that we waste much of our water and perhaps quite a little of our soap.

Following the announcement that Lincoln's ancestry has been traced back to an ironmaster of that name comes the story that George Washington's family tree reaches back to Edward I of England as its royal trunk. About all that can be said is that, if the tracing has been honest, British royalty is honored, not the Father of his Country.

The pursuit of gold in liquid form seems to be the preferred business of the hardy adventurer of these times. In a single day recently there was reported the theft of $250,000 worth of whisky from a bonded warehouse in Brooklyn and the seizure of $125,000 worth of the same by pirates from a Canadian steamer on the high seas beyond "Rum Row."

IN THE AIR TONIGHT.

Radio Programs That Are Free As the Air That Carries Them.

Radio programs for tonight are:

WEAF, New York—492.
7:15-8:15—Chiclet Quartet and Trio.
8:15-11:00—Intercollegiate Glee Club contest direct from Carnegie Hall. Colleges competing are Amherst, Columbia, Dartmouth, Harvard, Middlebury, New York University, Pennsylvania State, Princeton, University of Pennsylvania, Wesleyan, Grinnell and Syracuse.

WHN, New York—360.
7:30-12:00—Popular songs; dance music.

WJZ, New York—455.
7:00—Elva Lodge, soprano.
8:00—"Sausage," by John C. Cutting.
8:30—F. [illegible], baritone.
8:45—Mme. [illegible], contralto.
9:00—Bell Telephone and Sales Bureau Service.
9:20—Creighton Allen, piano.
10:00—"Home Building," by W. [illegible]
10:30—[illegible]

WOR, Newark—405.
7:15—"Sport News," by U. J. Daniel.
8:00—[illegible] Orchestra.
8:30—Bel Bary, astrologist.
9:00—James Macdonald, baritone.
9:20—"How I Make Money Being My Own Manager," by [illegible] Arden.
9:35—Bella Bary, astrologist.
9:50—James Macdonald, baritone.
10:05—"Equality of Women," by Doris Stevens.
10:15—Combined Musical Clubs of Stevens Institute of Technology.

WDAR, Philadelphia—395.
7:30—Dream Daddy.

WFI, Philadelphia—395.
6:00—Bedtime story.
6:30—Meyer Davis Orchestra.
8:00—Musical program.
10:10—Kerr's Orchestra.

WEAN, Providence—273.
8:00—Same program as WNAC.

WJAR, Providence—369.
7:05—Lenara Boulay, violin; Florence Vanasse, contralto.

NAA, Arlington, Va.—435.
10:05-10:20—Weather reports.

WGY, Schenectady—380.
9:30—Romano's Orchestra.

WHAM, Rochester—283.
6:50—Market and weather reports.
7:00-7:30—Orchestra.
10:15-12:30 a. m.—Barrett's Orchestra.

WGR, Buffalo—319.
6:30—Vincent Lopez Orchestra.

KDKA, Pittsburgh—326.
6:15—Band concert.
7:30—Address.
7:45—Children's period.
8:00—Feature.
8:15—Address.
8:30—Band concert.
9:55—Time signals; weather report.

WJAZ, Chicago.
11:00-2:00 a. m.—Vocal and instrumental solos; Oriole Orchestra.

KYW, Chicago—536.
7:50—Bedtime story.
8:00-8:30—Doerr's Orchestra; De Babary Orchestra.
9:00-9:55—Musical program.
10:05—Stories; news every half hour.
11:00-1:00 a. m.—Midnight revue.

WCX, Detroit—517.
6:00—Orchestra concert.

NEW PALTZ.

New Paltz, Feb. 29.—The Wednesday afternoon Club and their husbands went on a sleigh-riding party to Mr. and Mrs. R. E. DuBois's home on Tuesday evening.

Mr. and Mrs. Charles Wood celebrated their golden wedding on Monday, February 18. They were married fifty years ago by Dr. Peltz of the New Paltz Reformed Church. Grand children and great grand children were present and a bountiful dinner was served by Mrs. Wood. Many gifts were received.

Mr. and Mrs. H. B. Osterhoudt recently entertained at dinner the Rev. and Mrs. Ernest Clapp, the Rev. and Mrs. J. Robert Halmshaw, Miss Margaret Newton and Mrs. I. P. Kortright.

Miss Moger is recovering in her home in White Plains, after an operation for appendicitis, which was performed in the Fifth Avenue Hospital, New York city.

Miss Gifford has returned after attending a banquet in New York.

The Misses Clark, Dann, and MacFarlane attended the concert in Poughkeepsie Friday night.

Dorothy Knowles of Utica, N. Y., was the week end guest of Frances Elmore at her home here.

Mrs. Oscar Zimmerman is spending several weeks in Pennsylvania, visiting her son, George, in Philadelphia and her grandson, Albert Fowler in Allentown.

Miss Cora DuBois was hostess to the N. V. S. Club on Tuesday afternoon.

Philip Ayers has returned to his position at Mohonk Lake.

TWENTY AND TEN YEARS AGO.

March 1, 1904.—Kingston Club offered privileges of club rooms to members of Rondout Club, whose rooms had been ruined by fire.

William Palen of Accord died of injuries received in a fall at his home.

DeWitt Van Buren admitted to the bar to practice law.

Miss Neva E. Dutcher and Christopher Van Deusen married at Shandaken.

March 1, 1914.—Kingston cut off from outside world by the worst sleet storm of years which paralyzed all telephone and electric lighting service here.

James DeWitt, a negro, died at his home in the town of Ulster, aged 115 years.

Death of Isaac Rappelyea at his home in Flatbush, aged 76 years.

DAIRY

EFFICIENT COOLING TANKS INEXPENSIVE

A cooling tank that will meet with general favor among cream producers must be simple in construction and yet durable and inexpensive both as to first cost and as to operation. It is generally agreed that the type of cooling tank which most nearly meets all of these requirements must use water as the cooling agent, because on all farms a certain quantity of water must be pumped every day, and because water is efficient as a conducting medium to facilitate absorption of heat from the cream.

The greatest efficiency is obtained by admitting the cooling water near the bottom of the tank and removing the warmest water by means of an overflow pipe near the top and at the end opposite the intake. The pipe must be of such size that there will be no danger of water rising above the tops of the cans.

Such tanks are so designed that the cooling water circulates around and under the cans. The water coming through the intake is admitted near the bottom of the tank. In this way the warmer water is being displaced constantly. The cans are raised sufficiently to permit complete circulation of the water. Strips of wood or metal in the bottom of the tank are provided for this purpose. These also protect the bottom of the tank. A swinging arm made of ½-inch steel holds the cans down, and a metal lug in the bottom of the tank engages the lower rim of the can, preventing it from swinging outward when only partly filled.

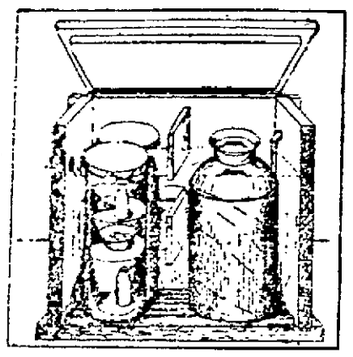

Cross Section of a Round Cooling Tank.

In addition to the ten-gallon cans for holding cream, space is provided for two five-gallon cooling cans of the shot-gun type. These cans rest on a projecting metal hook. The cans are prevented from swinging outward, when partly full, by a band of ½-inch strap iron attached to the inside of the tank to form a loop around the cans. A swinging arm of light steel prevents the cans from floating up when only partly filled. One of these cans is for cooling cream. The second shotgun can is used as a household refrigerator and is provided with a removable tray filler having three removable shelves.

Keeping Milk-Producing Cow in Best Condition

The original nutrients held in certain dairy feeding materials are not increased through the operation of converting such feeds into silage. It does, however, preserve the succulence of any material when it is made into silage, and this factor, as every dairyman knows, offers a means of keeping milk-producing animals in a healthy condition and aids in sustaining the flow of milk. It probably does more than this. The quantity of vitamines in milk appears to bear a close relation to the nature of a cow's food. It has been found that when cows are fed a ration of dry feeds, and one from which succulent materials are wholly lacking, the vitamine content of the milk which the animals produce is low. This would bear out the idea that vitamines come originally from plants and are not manufactured by the cow. It also bears out the idea that vitamines and succulence are closely related so far as milk, cows and dairy feeding are concerned.

Every Dairyman Should Weigh Milk and Test It

Every owner of dairy cows should know if his cows are giving enough milk or butterfat to make a profit over the cost of feed. A scale to weigh the milk in the barn can be bought for $4. It takes only a few minutes a day extra time to weigh the milk from each cow and write the weight on a milk sheet tacked up in the barn. Once a month a sample of milk can be tested. Any creamery, ice cream factory, or cream station will usually be glad to do this testing.

Calves Under Year Old May Be Fed Whole Oats

Calves under a year old may be fed whole oats for grain, but for convenience they may be fed whatever kind of grain is used for the cows. Grain should be fed to calves as soon as they are changed to skim milk. When they are a month old they should be eating a half pound of grain a day and this may be increased to two pounds a day, which should be enough with good hay and skim milk.

Find Uses for Old Cans.

Millions of cans from dump piles will now be recast into many conveniences for the home, as the result of a series of experiments recently conducted.

Dancing every Sunday, Baldwin's Hall, Eddyville.—Advertisement.

Cut Glass

Our line of cut glass includes large orange bowls, water sets, vases, sherbets, syrup jugs, sugar and cream sets, and a variety of other articles.

We would be glad to have you call and see what we have when you are in need of something in this line.

E. A. Vignes
JEWELER
616 Broadway.
Opp. Gas & Electric Office.

GRAND OPENING WIN TEN DOLLARS LAST CALL

The restaurant at 19 Broadway formerly the Aprin, will hold a grand opening Saturday and Sunday, March 1 and 2. A chicken dinner of eight courses will be served for 75 cents. Send in the name you think suitable for this restaurant at once and get $10 free. The winner will be announced Saturday evening. The manager Harry Felson wants the restaurant to be a place where everybody can come and enjoy the fresh home made meals from a bite to a banquet. Open from 7 a. m. to 12 p. m.

Children Enjoy Cuticura Baths

Because they are refreshing, especially if the skin is hot or irritated. Cuticura Talcum, dusted on the skin after the bath, is soothing and cooling for little ones. Ideal for every-day toilet purposes.

Samples Free by Mail Address: "Cuticura Laboratories, Dept. 2F, Malden 48, Mass." Sold everywhere. Soap 25c. Ointment 25 and 50c. Talcum 25c. Try our new Shaving Stick.

Get Satisfied
THE FAMOUS
SABROOK
PRODUCTS
of

EXTRACTS, Toilet Articles, Perfumes, Home Remedies, Veterinary Remedies and Specialties. Give you a double guarantee, One as to satisfaction, purity and quality. Also entitles you to use one-quarter of any article for trial. If not perfectly satisfied, get your money back.

SOLD BY LOCAL DEALERS.
Manufactured at Attica, N. Y.

COAL PRICES
PER TON DELIVERED
KINGSTON COAL CO.
'Phone 593.

EGG $13.40
STOVE $13.40
RANGE $13.40
PEA $12.00

40 CENTS PER TON OFF FOR CASH.

O'HARA YARD
PHONE 140.
TIME TABLE OF

NOTICE TO CREDITORS.—In pursuance of an order of Hon. George F. Kaufman, Surrogate of Ulster County, notice is hereby given, according to law, to all persons having claims against Erwin Dean, late of the Town of Shandaken, County of Ulster, deceased, intestate, to present the same with the vouchers in support thereof, to the undersigned, C. M. Kelly of Kelly Corners, N. Y., or to Arthur Dean of Roxbury, N. Y., the Administrators of the estate of said deceased, at the above mentioned places in the said Town of Roxbury, on or before the 15th day of March, 1923.
Dated, September 7th, 1923.
CORNELIUS M. KELLY,
ARTHUR DEAN.
Andrew C. Fenton, Attorney, Margaretville, N. Y.

THREE TABLES

Tables for living-room, hallway or library, tables for your own home, all invite your selection at Stock & Cordts; and along the whole line from card-tables to consoles, the prices are consistently moderate.

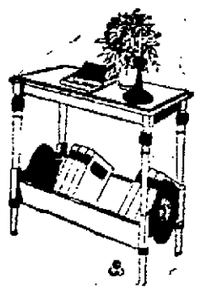

Unobtrusively this little mahogany end-table will perform double duty at one's elbow, for its top will accommodate articles of current use and its trough will support the books of many months' reading. It costs $14.50.

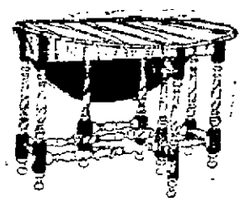

For an apartment living room that may be used on occasion for dining-room service, this mahogany gate-leg table will be found most practical. It measures 12" x 29" when closed, and costs $30.00.

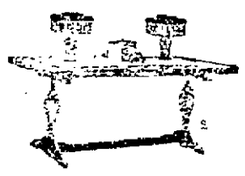

If you have need of a large table, you will find these extraordinary values. Striking conceptions of period designs in mahogany. Priced from $30.00 up.

THE HOUSE OF QUALITY
STOCK & CORDTS INC.
KINGSTON, N. Y.

Make Mother Happy

Mother will be happier after you have modern laundry tubs installed. For her it means a release from much of the drudgery of wash days.

Modern laundry tubs, with hot and cold water piped to them, should be in every modern home. Mother's health and strength is protected by them.

Canfield Stove Co.
16-18 Strand, Kingston, N. Y.

DEAF CAN HEAR, SAYS SCIENCE

Innumerable Cases Cited

Attention is being called to a remarkable device invented and perfected by the Dictograph Products Corporation. By means of this device, as proved by thousands of letters this company has received from users, the hearing is greatly aided, with consequent relief from nerve strain.

Various models of this device are now being shown and offered for free trial by

McBRIDE DRUG STORES

NOTICE TO CREDITORS.—In pursuance of an order of Hon. George F. Kaufman, Surrogate of Ulster County, notice is hereby given, according to law, to all persons having claims against Mary A. Beckwith, late of the Town of Esopus, County of Ulster, deceased, testate, to present the same with the vouchers in support thereof, to the undersigned, Martha Beaver and Sarah M. Cole, the Executrices of the estate of said deceased, at the late residence of deceased, corner Main Street and Broadway, Port Ewen, in the said Town of Esopus, Ulster County, N. Y., on or before the 16th day of July, 1924.
Dated, January 12th, 1924.
MARTHA BEAVER,
SARAH M. COLE,
Executrices.

TELLER & TAPPEN
575-577 Broadway
Telephone 452

Coal and Lumber

EGG
STOVE
CHESTNUT
PEA
BUCK

Coke, Soft and Boulets

O. & W. Pockets

Telephone 1916

TAKE GOOD ADVICE—

Let us suggest that instead of trying to think up all your expenditures and keep records of your account you open a

CHECKING ACCOUNT

here. The stubs are your record of bills paid. Your Bank Book shows deposits and balance. In short, we do your bookkeeping for you. Talk this over with us.

State of New York National Bank
KINGSTON, N. Y.

Watch Your Coal Bins

There is Some Winter Yet to Come
KEEP A SUPPLY ON HAND ORDER NOW.

Egg ....$13.40 Delivered
Stove ....$13.40 Delivered
Chestnut.$13.40 Delivered
Pea ....$12.00 Delivered

Less 40 Cents per ton for Cash.

OUR COAL IS FRESH MINED AND WELL SCREENED.

Watts & Tammany
77 EAST STRAND.
Telephone 496.

PROCLAMATION.

The people of the State of New York, by the grace of God free and independent: To the Sheriff of the County of Ulster, Greeting:—We command you that you summon to be and appear at a term of the Supreme Court of the State of New York, to be held by a Justice of the Supreme Court, at the Court House, in Kingston, in and for the County of Ulster, on the first Monday of March, 1924, the several persons who shall have been drawn to serve as Grand and Petit Jurors at the said court. And we further command you to bring before the said court all prisoners then being in the jail of the said County of Ulster, together with all the processes and proceedings any way concerning them in your hands. And we further command you to make proclamation in the manner prescribed by law, notifying all persons bound to appear at the said court, by recognizance or otherwise, to appear thereat, and requiring all Justices of the Peace, Coroners and other officers who have taken any recognizance for the appearance of any person at the said court, or who have taken any inquisition, or the examination of any prisoner or witness, to return such recognizances, inquisitions and examinations, to the said court on the opening thereof on the first day of its sitting, and have then and there this precept.

Witness, HON. WESLEY O. HOWARD, one of the Justices of our Supreme Court, at the Court House, in Kingston, in said County, the 3rd day of March, 1924.

FREDERICK G. TRAVER,
District Attorney.

In pursuance to the above precept, I hereby make proclamation that a term of the Supreme Court of the State of New York and Jail Delivery, will be held at the Court House in Kingston, in and for the County of Ulster, on the First Monday of March, next, at 2 o'clock in the afternoon of that day; and all persons who will prosecute against persons confined in the jail of said County are required to be then and there present, to proceed as may be just; and all persons bound to appear at the said court, by recognizance or otherwise, are required to appear thereat; and all Justices of the Peace, Coroners or other officers who may have taken any recognizance for the appearance of any person at the said court, or who may have taken any inquisition, or the examination of any prisoner or witness, are required to return such recognizance, inquisition and examination, to the said court, at the opening thereof, and on the first day of the sitting thereof, and to be then and there present with their rolls and records, indictments and remembrances, to do those things which to their offices pertain.—Dated City of Kingston, February 4th, 1924.

HERMAN S. WELLS,
Sheriff of Ulster County

ULSTER & DELAWARE R. R.

Effective October 22, 1923.

Trains are due to leave this city as follows:
Rondout Station †6:35 a. m.; ‡7:20 a. m.; †2:00 p. m.
Union Station †7:20 a. m.; ‡7:50 a. m.; †2:30 p. m.
Trains are due to arrive as follows:
Union Station †11:35 a. m.; *6:08 p. m.
Rondout Station †11:35 a. m.; 6:35 p. m.
*Daily. †Daily except Sunday. ‡Sunday only.

Used Cars For Sale

Maxwell Tour. '23...$600
Maxwell Tour. '22...$575
Hupp Tour. '20.....$500
Hupp Tour. '21.....$600
Hupp Tour. '22.....$750
Hupp Tour. '23.....$850
Hupp Road. '21.....$700
Olds. 8 7-pass. '19...$250
Olds. 6 Tour. '20....$250
Olds. 6 Road. '20....$350
Olds. 4 Tour. '21....$550
Dodge Tour. '16.....$575
Buick Tour. '19.....$250
Chev. Tour. F-B. '22..$375
Chev. Tour. 490 '23..$400
Chev. Coupe 490 '23.$550
Roamer Sedan '21...$675
Fords, all models.
Easy Terms.
Trades Considered.

Stuyvesant Garage
248 and 252 Clinton Ave.,
PHONE 1176.
KINGSTON, N. Y.
Open Evenings.

COAL

We guarantee our coal to be fresh mined.

Chest, Range, Stove, Egg, Pea, Buckwheat, Coke.

Tel. 484

Palen & Bouton
503 Wilbur Ave., at W. V. R. R.

For BRONCHITIS AND BRONCHIAL COUGHS THOUSANDS RECOMMEND
ERB-I-TOL

SIGHT WORRY

Eye Strain is often the cause of Nervous Complaints. Competent Optometry relieves eye strain.

EST. 1860 PHONE 127 W
S. STERN
OPTOMETRIST
4½ BROADWAY

NOTICE TO CREDITORS.—In pursuance of an order of Hon. George F. Kaufman, Surrogate of Ulster County, notice is hereby given, according to law, to all persons having claims against Sarah J. Haynes, late of the Town of Hardenbergh, County of Ulster, deceased, testate, to present the same with the vouchers in support thereof, to the undersigned, Mabel H. Todd, the Administrators of the estate of said deceased, at Arkville, N. Y., in the said Town of Middletown, on or before the 15th day of March, 1923.
Dated, September 7, 1923.
MABEL H. TODD.
Andrew C. Fenton, Attorney, Margaretville, N. Y.

NOTICE TO CREDITORS.—In pursuance of an order of Hon. George F. Kaufman, Surrogate of Ulster County, notice is hereby given, according to law, to all persons having claims against Emma Hutton, late of the City of Kingston, County of Ulster, deceased, testate, to present the same with the vouchers in support thereof, to the undersigned, James Hutton, the Executor of the estate of said deceased, at his residence, No. 153 Murray street, in the said City of Kingston, N. Y., on or before the 30th day of March, 1924.
Dated, September 28th, 1923.
JAMES HUTTON,
Executor.
Frederick Stephan, Jr., Attorney, 3 East Strand, Kingston, N. Y.

NOTICE TO CREDITORS.—In pursuance of an order of Hon. George F. Kaufman, Surrogate of Ulster County, notice is hereby given, according to law, to all persons having claims against Clarence M. Roof, late of the Town of Denning, County of Ulster, deceased, testate, to present the same with the vouchers in support thereof, to the undersigned, Frank Hovey-Roof Connell, the executrix of the estate of said deceased, at the office of A. T. Clearwater, Ulster County Savings Bank Building, City of Kingston, in the said County of Ulster, on or before the 30th day of May, 1924.
Dated, November 9th, 1923.
FRANK HOVEY-ROOF CONNELL,
Executrix of the Estate of Clarence M. Roof, Office of A. T. Clearwater, Ulster County Savings Bank Building, Kingston, N. Y.
A. T. Clearwater, Attorney, Ulster County Savings Bank Building, Kingston, N. Y.

Lighting the Home for Practicability and Charm

A New Table and Floor Lamp Bring a Safe and Sane Light Into Everybody's House.

There are thousands of home living rooms throughout the country that must have some sort of general illumination for the happiness and comfort of the large family using them. The latter brings to mind the family with two or three school children. At night father reads his paper, the boys study at the table on their home work and the daughter has her nose buried in a book by the fireplace. Mother reads or sews or lends a helping hand in the studying. A clear working light is needed and one which gives no glare to reflect on the printed pages, yet gives sufficient illumination for eye work without strain.

The decorative small lamps of the decorator's choice would hardly provide this kind of working light, even if they were present in such numbers that the boys, daughter, father and mother each had one. For leisurely reading on a chaise lounge or in a deep chair, a table or bridge lamp at just the right angle is admirable. If this same lamp can be of such character as to light the rest of the room as well, an economical and artistic coup has been made and one which should be taken advantage of by every man and woman interested in well lighted homes.

The Ceiling Lamp.

Such a lamp is the newly designed product of certain well known lighting engineers. Some time ago they perfected a light for the ceiling which combined daylight diffusion with direct lighting where it was most needed—upward for ceiling reflection and downward for concentrated light directly below, as on a dining room table, study tables in a library, or other working areas. All of the light from the brilliant filament of the electric bulb was used, sending up from the wide-mouthed deflector the greatest amount of light rays, the rest of them going down through a translucent glass diffusing disk, filtered to an agreeable softness. A double service was thus provided from the one mazda lamp in the patent light. That reflected on the ceiling was again reflected evenly throughout the room and that sent down through the diffusing disk in the bottom of the light prevented a bright glare, even directly beneath it. An excellent all-round, serviceable lamp in a room whose architecture and furnishings permitted a central ceiling lamp.

But to keep pace with the trend of furnishing styles and at the same time supply a working light, these same designers got busy on table and floor lamps, emboding the duplex lighting principle. If madame did not want to suspend a lamp from her ceiling (as in a room with a beamed ceiling) she could still have that lighting principle and from other lamps.

Used in Table Lamps.

The mazda lamp and the inner glass deflector bowl of their table and floor models give exactly the same results as the lamp which was formerly suspended from the ceiling. The bases are of antiqued brass in a simple design and the shades are shirred silk in gold, blue and gold, rose and gold and ecru, in figured silks, painted silks, cretonne, Chinese silk, or in handsome undecorated or painted parchment. They may be trimmed in braid, gold lace, fringe and tassels to suit the taste of the purchaser. The New York show rooms of these lamp makers show colors and designs to suit a great variety of tastes.

The description may not sound alluring or convince the skeptical that a single light of the duplex character can replace the assortment of smaller lamps in your house and heart, but in the apartment of a New York business woman who was an advocate of subtle, beautiful lighting, and whose charming living room boasted three lamps—one on the desk, another on a davenport table and a third by a reading chair—the new table lamp made an excellent impression.

The other lamps were turned off and the new arrival lighted to study the effect on the room, the usefulness of the desk and reading chair and the general impression on her artistic friends.

Immediately the well, which is an ivory-tint plaster in panels, took on a softer color, the values in an oil painting were pleasantly emphasized, and the entire room was in harmony from the lovely colors in the Oriental rugs to the sold fold of the curtains, and rich tones in the upholstered furniture.

The most powerful lamp recommended (200 watt) gave the most beautiful and at the same time the most useful light; there was no appleasant glare near the lamp, on the ceiling or anywhere in the room, and every place in the 21 x 13 room was well lighted for work; there was no feeling anywhere of too-bright lighting.

This one lamp sells for less than $20 (the cost of any one of the three lamps previously used) and the floor model of the same make sells for a little more; prices about the average for regular lamps. Their distribution makes it possible for Mrs. Jones in Kalamazoo to have one with any of the desired shades just as the New York business woman can walk into a New York electrical shop and secure one. They are particularly appreciated in old houses where wiring is of the most simple type and each room boasts but one floor or wall outlet. In such rooms two or three table lamps are practically out of the question and one lamp which will light the room well is especially welcome. The hundreds of small city and country homes where such is the case should prove the most appreciative of this model.

Nor are these lamps restricted to the living room for use. The hallway, dining room, bedrooms and any part of the house can make use of these adaptable, practical lamps where light of this kind is desired and needed.

A Lamp That Plays a Dual Role; It Provides Perfect Illumination and is Highly Decorative as Well.

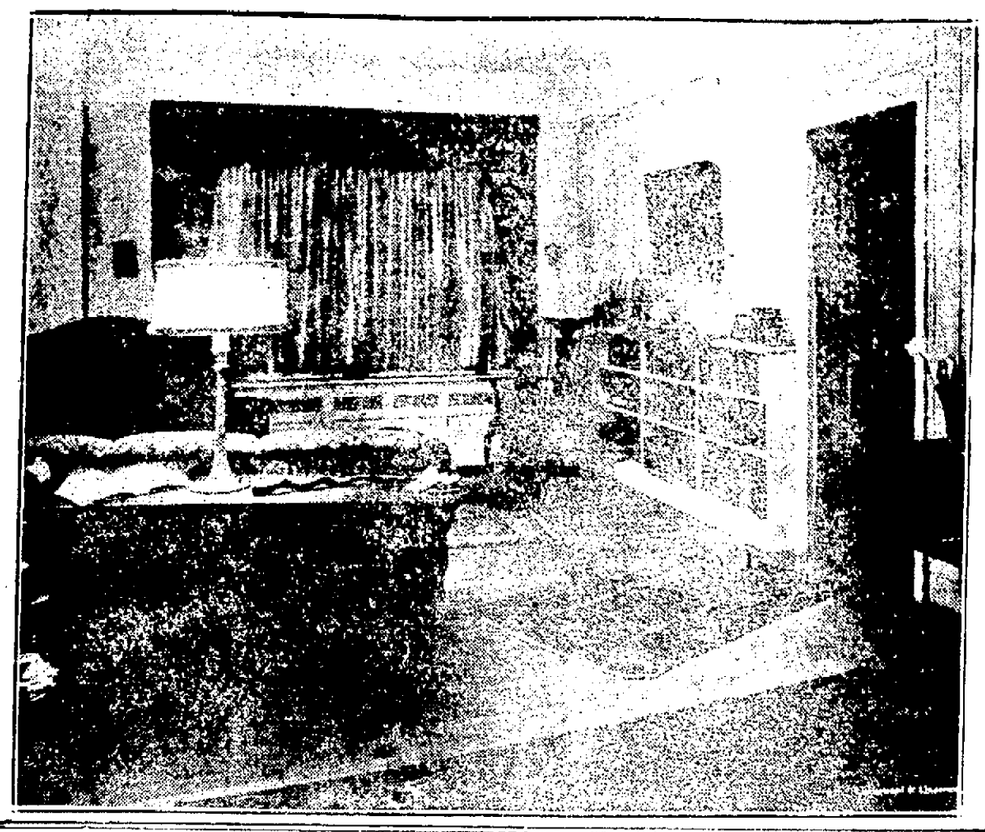

AN ANGEL CAKE INSPIRED BY LAST WEEK'S ARTICLE.

The Kingston Freeman:

Seeing just now the article, "How Many Eggs in a Cupful?" in today's Freeman, I wish to say I always save "whites" in a covered glass, and a cupful is a rule for angel cake. My recipe is:

Angel Cake.

1 cupful of whites.
1¼ cupfuls of granulated sugar.
1 cupful of flour.
½ teaspoon cream of tartar.
A pinch of salt added to whites before whipping; flavor to taste.

Yolks I use for mayonnaise, usually.

If I want a cake and haven't a full cup I measure them and use in proportion.

M. A. G.

Advice for Women.

Women should cultivate their minds so that men will not miss their beauty when it leaves them.

THE LIFE OF A RESIDENCE MEASURED IN DECADES

Will Your Home Be Up-To-Date in 1934?

Just what electricity will bring to us in the coming years it is hard to foretell. We have barely entered the electrical age, yet already this great force has revolutionized the industrial world and has placed within the reach of women freedom from drudgery and the opportunity to share in the world's work.

With the passing of years new inventions and uses for electric power will become known. The house that is adequately wired and ready for these improvements is the house that will be known as modern no matter what its building date.

Housewives define convenience as electrical service. That they may know more fully the ultra-convenience which proper wiring introduces into the home, a book, written and illustrated by experts and containing views of every room from cellar to attic, floor plans of both floors and detailed descriptions of the arranging and placement of lights, outlets, etc., is being offered free to our readers. This book is called "The Home of a Hundred Comforts" and is laid out in a singularly attractive manner. It will prove of great value to those who are contemplating building a new home or re-wiring an old one. A post card addressed to the Editor of Practical Housekeeping or a phone call to 1400 will bring one of these books to you.

Boxing Improves Eye.

It is said that boxing improves the eye. Perhaps it does, but there are times when boxing puts both eyes in mourning.

A Good Dinner That Is Cheap

Low-Priced Beef Converted Into Novel Casserole.

Preparation of pleasing and nourishing meals at moderate cost is the problem of many American homemakers. The dinner menu given below calls for inexpensive materials. The quantities are sufficient for a family of six:

Beef in casserole
Spaghetti Baked onions
Apple Snow
Coffee

It is waste of money to buy an expensive piece of beef to cook in a casserole. There is as much nutriment in the cheaper cut as in the high-priced one, and this savory method of preparing the meat can make it rival any rib roast in flavor.

Select a chunky, solid piece that will fit easily into your casserole, leaving room for the vegetables and water. Have a three-pound piece of beef with no bone and only a little fat. Peel and slice six small onions and one large carrot, mince half a dozen stalks of celery and a tablespoonful of parsley. Mix them together; arrange half the quantity in the bottom of the casserole, sprinkle with salt and pepper, lay in the meat and put over it rest of vegetables. Season with salt and pepper. Over all pour enough cold water to cover the meat, fit the top tightly on the casserole and put the dish in a hot oven. Leave it for half an hour, then reduce the heat and cook for two hours. By the end of that time a piece of meat the size indicated should be properly done. You may serve it in the casserole and carve it in a dish, or lift the meat to a heated platter and arrange the vegetables about the beef. The meat, which must be carved across the grain, will not only be tender, but enriched by the flavor of the vegetables which will be retained when it becomes cold.

Plain Spaghetti.

Break half a pound of spaghetti into pieces of uniform length. Put it in plenty of salted boiling water and cook rapidly for twenty minutes. Drain off the water, turning the spaghetti into a colander and pour cold water over it to rinse off the floury coating that sometimes adheres to it. Return to the range with enough cold milk to cover the spaghetti and cook until the milk is scalding hot. Add two tablespoonfuls of butter, let the spaghetti come again to the boil, watching that the milk does not scorch, season with pepper and salt, stir in three tablespoonfuls of grated cheese and serve the spaghetti in a deep, hot vegetable dish. This makes a pleasant change from the potatoes as an accompaniment to your dinner.

Baked Onions.

Peel a dozen onions of medium size. If you will hold the knife and the vegetable under water while peeling you will spare yourself tears. Put the onions in just enough hot water and boil for fifteen minutes. Pour off this water and put into the sauce pan another supply of boiling water to which you have added a tablespoonful of salt. Cook until the onions are tender and then turn into a colander, pressing each onion gently with the back of a spoon so as to force out the water without breaking the onions. Arrange them side by side in a baking dish, sprinkle with salt and pepper, dot with a tablespoonful of butter cut into small bits and pour in a cupful of weak stock. (Lacking this, you may use milk.) Have the oven hot, put in the onions, brown them lightly, transfer them to a hot vegetable dish, set the pan in which they were baked on top of the range, add to the gravy in it a tablespoonful of flour, boil up and when it thickens turn it over the

(Continued on Page 8.)

A. H. Clark
ELECTRICAL CONTRACTOR
290 Fair St.
Telephone 970-W.

Telephone 1777-W.
Roswell Coles
ELECTRAGIST
76 Maiden Lane.

EXCLUSIVE FIXTURES
F. R. De Garmo
3 Albany Avenue.
Phone 958.

EVERYTHING ELECTRICAL
M. R. Flick
67 East Chester St.
Phone 2372.

Gruberg Electric Co.
29 Broadway, Kingston, N. Y.
Phone 2056.
Large Assortment of Electric Fixtures and Appliances.
Real Electric Wiring for Light and Power.

William Davis Hawk
ELECTRICAL SUPPLIES and APPLIANCES
Wholesale Only.
284-286 Wall St. Phone 1222.

Tel. 128-M.
J. H. Krauser
ELECTRICAL CONTRACTOR
28 St. Mary's St.
WIRING, FIXTURES and APPLIANCES.

A NEW LIGHTING COMFORT
A silk shaded leectric table lamp that fills every corner of the room with a clear soft radiance and does away entirely with annoying glare—that is
THE DULEXALITE TABLE LAMP
You can secure this modern lighting convenience on unusually attractive terms.

The lamp is 27 inches high, 16 inches in diameter Finished in mottled gold and grey—attractively antiqued. Six foot silk cord, plug and pull chain socket. During this special offer, a Mazda lamp is included without charge.

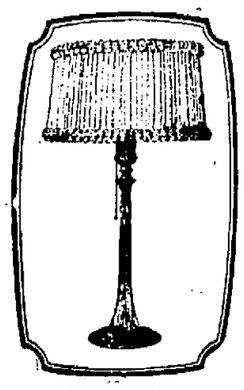

OUR SPECIAL OFFER FOR A LIMITED TIME
Only 95c Down
$1.50 a Month
(Payable with the regular bill).

On demonstration in our showroom is a complete display of these artistic lamps with silk shades in a variety of colors. Come in and see them.

Special terms also on Duplexalite Floor Lamps

Kingston Gas & Electric Co.
611 Broadway—Tel. 1400.

John Krusher
ELECTRICAL CONTRACTOR AND DEALER
Albany Avenue Extension.
Complete Line of Fixtures and Pumps.
Tel. 994-W.

J. A. Mc Nelis & Co.
ELECTRICAL CONTRACTORS
5 Main St., Kingston, N. Y.
Tel. 80.

PROPER LIGHTING OF THE HOME, CONVENIENCE OUTLETS INSTALLED. ELECTRIC HOUSEHOLD APPLIANCES.
Chas. T. Roosa
Phone 419-M.
9 Grove St., - - - - - - Kingston, N. Y.

Sass Bros.
ELECTRICAL CONTRACTORS
Wiring - Fixtures - Appliances.
54 East Pierpont St.
Telephone 2076-J.

NOTICE THE LIGHTING EQUIPMENT
Tudoroff Bros.
ELECTRICAL CONTRACTORS
63 Broadway,
PHONE 780. KINGSTON, N. Y.

M. K. Vredenburgh
ELECTRICAL CONTRACTOR
Ulster Park, N. Y.
BOX 155.
PHONE 857-R.

Tel. 813-J.
Fred W. Yack
40 Liberty St.
HOUSE WIRING AND REPAIRS.
FIXTURES AND APPLIANCES.

Daddy's Evening Fairy Tale

By MARY GRAHAM BONNER

TRAVELERS WITHOUT TICKETS

"Really," said one daffodil to another, "it is very brave of us."

The daffodils were in a box and they were being sent from a beautiful garden in the country to some one who lived where she could not have a garden so many houses and buildings were round out.

Big, Red Poppies.

"Later on," said the second daffodil, "I heard our mistress say that there would be big red poppies to send and valerian flowers which are so sweet, and yellow lilies and ferns and wild roses, and forget-me-nots and sweet Williams and little daisies and pinks.

"But just now the spring flowers are being sent."

"Yes," said a third daffodil, "and I think with First Daffodil that it is brave of us to travel as we do.

"True, we're well wrapped up and we have nice cool, damp cotton about us and flower-paper and we're kept fresh, but still we travel without any companion and yet we do not get excited."

"We have stamps upon our box," said a purple hyacinth.

"But no one guarding over us," said another purple hyacinth.

"There are the Mail Car people, but they're looking after dozens and hundreds of other packages and papers and so forth at the same time.

"We have no special person looking after us.

"And we have no tickets for traveling."

"What," asked a little branch of flowering dogwood, "do people mean when they speak of money not growing on bushes? Who, for a moment, ever thought it did? I know none ever grew on me."

"Oh, it's a saying," a little crocus said, "and when people think that they can be extravagant some one who thinks they should not be extravagant says:

"'Goodness, to see you act, one would think that money grew on bushes.' It doesn't mean it ever would grow on bushes."

"I should hope not," the flowering dogwood said. "Dear me, wouldn't I hate it if instead of lovely, bright petals opening only hard little coins should appear which wouldn't have any nice sweet perfume or anything like that."

"It's a good thing," another daffodil said, "that the address of where we want to go is written outside of our box for I'm sure I wouldn't know."

"Nor would I," said the second daffodil.

"Nor I," said the third daffodil.

And all the other flowers in the box said that they would not know where to go and they'd be lost surely if it weren't written on the outside of the box.

The Flowering Dogwood.

"Then, too," said the first daffodil, "that is a good thing, for when we haven't tickets to show where we're going and when we haven't voices to call out:

"'Let us off at the next station, please,' it would be hard for us if the address weren't written on the outside of the box."

"It's interesting to be a traveler without a ticket," said the first purple hyacinth.

And all the flowers agreed.

Had Two Parts

An American cinema producer asked an English friend to look at one of his "society" films to see that it was all right.

After watching it for a little while the Englishman asked; "Why does that man keep his hat on when he's talking to a lady in the drawing room?"

"Sure," said the producer, "he can't take it off—another lady's coming in presently and he's got to raise his hat to her."

All Wrong

The Lawyer—"I have succeeded in making a settlement with your husband that is eminently fair to both of you.

Mrs. Triplewed—Fair to both! I could have done that myself. What do you think I hired you for?—Boston Globe.

Never Again

Sambo, who had had several weeks' hard life on a French battlefield, was asked by an officer: "Where you from, Sambo?"

"I'se frum Alabam, boss," said Sambo, "and if I ever get back there again, I'll never be frum there no mo', boss."

C. V. L. PITTS & SONS

Watch, clock and jewelry repairing. Hand engraving. Eye glasses repaired.

314 WALL STREET.

Jobbing Given Prompt Attention.

GAS BUGGIES—He's Never Hear the Last of This.

The KITCHEN CABINET

(© by Western Newspaper Union.)

Character is power—it influences, it makes friends, creates funds draws patronage and support and opens an easy way to wealth, honor and happiness.

SEASONABLE DISHES

This is the season of the year when we are beginning to have the fresh green vegetables—spinach, turnips, onions and other greens.

Spinach.—Wash spinach until perfectly clean and put to cook with only the water which clings to the leaves. When tender, season well with butter, pepper and salt and serve garnished with eighths of hard-cooked eggs.

Scalloped Chicken and Corn. Use the remnants of cold fowl free from bones and gristle. For each cupful of meat take one cupful of corn and one cupful of cream sauce, then arrange in layers in a buttered baking dish. Cover with buttered crumbs and bake until the crumbs are brown.

Sweetbreads a la Newburg.—Parboil a pair of sweetbreads half an hour in water with a bay leaf. Drain, remove the membranes and cut into small dice. Chop fine one-half cupful of mushrooms. Beat three egg yolks, add salt and paprika and two tablespoonfuls of lemon juice, one tablespoonful of worcestershire sauce and stir until thick cream. Put into heated ramekins and serve very hot.

Mocha Cakes.—Cream one-third of a cupful of butter with one cupful of sugar and add two well-beaten eggs; add one cupful of strong coffee infusion and one-half teaspoonful of vanilla; then stir in two cupfuls of flour sifted with two teaspoonfuls of baking powder. Fold in the stiffly beaten whites of the eggs and bake in sheets. When cold cut into desired shapes, cover with frosting and roll the sides in coconut.

Apples With Pork Roast.—Core, peel and stuff with bread crumbs and raisins finely chopped enough apples to serve each one. Add butter to the bread crumbs and a little spice if desired. Place around the roast and baste while the meat is roasting with the fat from the pan.

Mocha Frosting.—Stir two tablespoonfuls of hot coffee into as much powdered sugar as will make it of a consistency to spread. Strong cocoa may be used instead of coffee if desired.

Nellie Maxwell

Poetry Tales Before Prose.

Poetry grew up before prose. In most countries the first stories were in poetic form. The fact that these stories were not set down in writing, but were sung or recited, and were handed down from one bard to another, made the poetic form more convenient than prose would have been, says the Detroit News. It is not true, however, that the ancient times had no prose stories. Egyptians, long before the beginning of the Christian era, delighted in some of the tales which centuries later gave pleasure to Europeans. One example of this is the story of "Cinderella" which originated in Egypt in very early times. There were prose tales in Greece, too, but none of them have come down to us.

Chance to Attend Worship.

That the troops may have an opportunity of attending public worship, as well as to take some rest after the great fatigue they have gone through, the general in future excuses them from fatigue duty on Sundays, except at the shipyards, or on special occasions until further orders. The general is sorry to be informed that the foolish and wicked practice of profane cursing and swearing, a vice heretofore little known in an American army, is growing into fashion. . . . It is a vice so mean and low, without any temptation, that every man of sense and character detests and despises it. —George Washington.

Cemeteries in Europe.

The cemeterial branch of the War department says that following are the American cemeteries in Europe that will be permanent. The figures given are the approximate number of men buried in each cemetery: Aisne-Marne at Belleau Wood (Aisne), 2,213; Suresnes at Paris, 1,498; Meuse Argonne (Romagne-sous-Montfaucon), 13,909; Somme at Bony, 1,827; Oise-Aisne (Seringes-at-Nesles), 6,028; St. Mihiel at Thiaucourt, 4,141; Brookwood in England near London, 435; Flanders field at Waereghem, Belgium, 362.

STUDY OF JUVENILE FASHIONS AT PALM BEACH

(By Eleanor Gunn.)

The many groups of charming children gathered each morning on the sands at Palm Beach supply endless opportunities for a thorough study of juvenile fashions.

The most arresting details seem the repeated choice of green for dresses, and the elimination of anything which might suggest nature's warmthe as far as the tots are concerned. All frocks are fitted or gathered into the neckline. This silhouette, however, is not confined to kindergarten ages. Skirts are very short and stockings expose the knee on older girls and shrink to socks on the younger ones.

Sleeveless dresses for afternoon wear, also frocks cut in tiers or ruffles from neck to hem, are in favor. For daily wear, colored linenes which are hand-drawn and frequently smocked are in the lead. Such obvious shades as pink and blue have been smartly replaced by green, orchid and yellow. Combinations of yellow and green are numerous.

One dainty youngster wore an eyelet embroidered frock of yellow batiste, the scalloped embroidery applied to an organdie hem. The introduction of a leaf green ribbon bowed at the back of the neck, the ends falling to the hem, which was in turn adorned by lovely daffodils.

Ribbon is frequently used in this way on youngsters' frocks. The pleated bosom which grown-ups now find desirable for shirtwaist dresses, has inspired designers of juvenile dresses to introduce miniature bosoms in youngsters' frocks, not so often pleated as in contrasting color. For example, white bosom insets are employed in frocks of madonna blue or Lanvin green. The cool gray and sage greens are also permitted the little daughters of the rich.

Tiny tots in flesh color chiffon coats edged with Valenciennes lace are as dainty as dolls. Beruffled colored point d'esprit has also been noted for afternoon wear, while plain colors rather than prints dominate.

What distinctive and advanced features do you get in the True Blue Oakland?

* * *

A highly developed Six—four-wheel brakes—body by Fisher—permanent top—automatic spark advance—centralized controls—permanent, special finish.

Forsyth & Davis Motor Co., Inc.

32 MAIN ST., KINGSTON, N. Y.

True Blue Oakland SIX

PRODUCT of GENERAL MOTORS

New York Specialist

Gives Relief To Many Cases After Failure of Local Doctors.

Dr. Swinburne, Specialist, Will be in Kingston every Wednesday and Examines All Cases Free at 163 Clinton Ave.

The doctor is a specialist in Stomach, Liver and Intestinal Diseases and the resulting complication of headache, bilious, vomiting spells, gall stones or jaundice, has had over 20 years' experience in this special practice and his remarkable success in giving relief to many patients even after failure of other physicians and every form of drugless treatment.

Nine-tenths of all diseases are caused by a deranged stomach, and many patients with chronic ailments can obtain relief by improving the action of the digestive system. No matter what your trouble may be—you should call to see the doctor and obtain his advice.

RHEUMATISM RELIEVED BY TREATING THE STOMACH.

Mr. Henry Cole, a fireman, was so badly crippled from rheumatism that he had to give up work, and could get around only with the aid of crutches. He had treated with a number of doctors without obtaining any relief, until he became much discouraged and thought there was no hope for him.

His attention was called to a similar case where Dr. Swinburne had produced wonderful results in relieving patients with rheumatic trouble by giving treatment to cure the stomach of the terrible acidity, and stop the accumulation of acid in the blood, and Mr. Cole decided to make one more effort to obtain relief. To his great astonishment and joy, he found after one month's treatment he had no further use for the crutches, and after three months he was entirely relieved and enjoying perfect health.

NEW ELECTRONIC TREATMENT

Dr. Swinburne now has the most improved electronic machine at 163 Clinton avenue, Kingston, N. Y., and a trained assistant gives the new Electronic treatment under the Doctor's direction. This new treatment is the very latest method of eradicating disease. It is based on the discovery of Dr. Abrams, of California, that the blood of man carries a record of every exchange in his body and by his discovery it is now possible to determine the exact condition of a patient by examination of a few drops of blood.

Many patients suffering from chronic diseases can now obtain relief and the enjoyment of life and even in cases of cancer, morbid growth, enlarged glands, lung diseases or abscess conditions the results have been remarkable. In all these troubles the treatment reaches the blood condition and offers much better prospects of a cure than surgery, for when a growth is removed with the knife it so often returns because the blood was not treated to control the disease. Next in the number of severe troubles where the Electronic Treatment proves a great help to humanity, includes nervous conditions, neuritis, neurasthenia, paralysis, rheumatism and arthritis, and often in just a few treatments patients obtain wonderful relief.

If you are suffering from any trouble that your family doctor does not cure, you should call for free information Wednesday, March 5th, 9 a. m. to 12 m., 1 to 5 and 6:30 to 8 p. m., at 163 Clinton avenue, Kingston, N. Y. Phone 1772-W.

OFFICERS

GEORGE BURGEVIN, President.
V. B. VAN WAGONEN, D. N. MATHEWS } Vice Presidents.
CHARLES TAPPEN, Treasurer.
CHAS. H. DeLaVERGNE, Asst. Treas.
HARRY S. ENSIGN, Accountant.
JAMES A. BETTS, Counsel.

TRUSTEES

JAMES A. BETTS.
GEORGE BURGEVIN.
SAM BERNSTEIN.
EVERETT FOWLER.
JOHN E. KRAFT.
DELANCY N. MATHEWS.
ERVIN E. NORWOOD.
ABRAM D. ROSE.
CHARLES TAPPEN.
MYRON TELLER.
V. B. VAN WAGONEN.
LEVAN S. WINNE.
HOLT N. WINFIELD.

GROWTH IN DEPOSITS.

1875 — 1924

Jan. 1st		Jan. 1st	
1875—	$ 20,612.89	1900 —	$1,196,235.10
1876—	54,633.72	1901—	1,301,091.25
1877—	103,547.48	1902—	1,489,114.82
1878—	119,353.82	1903—	1,688,364.47
1879—	93,740.54	1904—	1,810,597.36
1880—	153,041.78	1905—	2,019,126.52
1881—	194,456.01	1906—	2,208,202.75
1882—	244,629.19	1907—	2,352,654.52
1883—	280,568.12	1908—	2,400,423.72
1884—	291,744.21	1909—	2,600,126.67
1885—	331,486.95	1910—	3,063,556.15
1886—	377,394.21	1911—	3,591,337.98
1887—	458,912.46	1912—	3,926,157.10
1888—	474,568.81	1913—	4,156,426.21
1889—	490,485.24	1914—	4,236,665.26
1890—	549,644.08	1915—	4,107,720.83
1891—	605,964.28	1916—	4,120,949.99
1892—	635,782.33	1917—	4,364,603.68
1893—	834,269.73	1918—	4,494,589.85
1894—	884,033.64	1919—	4,506,990.57
1895—	904,687.12	1920—	4,892,565.54
1896—	962,058.87	1921—	5,310,835.59
1897—	1,021,347.22	1922—	5,543,940.15
1898—	1,096,508.66	1923—	5,702,977.37
1899—	1,110,154.37	1924—	6,093,516.78

Deposits made on or before March 3, 1924, will receive interest from March 1, 1924.

Advertisers will find this paper an excellent medium in which to display their bargains and make their wants known

Brink's History of the Old 20th

Silas Brink Compiles Record Made by Famous Ulster Regiment in Civil War, Big Parts at Manassas and Gettysburg.

Silas Brink, a resident of Kingston and a member of Company K, of the Old Twentieth N. Y. S. M., known during the Civil War as the 80th N. Y. Volunteers, has compiled a brief and interesting history of the regiment.

The regiment was raised in Kingston and volunteered at the call for "three months' troops." Left Kingston April 26, 1861, with Col. George B. Pratt in command, for Washington, 800 strong. Returned to Kingston at the expiration of the term of service. Steps were immediately taken to reorganize the regiment for three years' service and the work of recruiting began. On October 25, 1861, the regiment again left Kingston with Col. George W. Pratt in command, 1,000 strong. Reported to General McDowell and was assigned in General Wadsworth's brigade. The regiment was engaged in and throughout the campaigns of General Pope; also in the Maryland campaign, with McClellan and in the Gettysburg campaign with General Meade. The regiment was engaged in the following battles:

Norman's Ford, August 21, 1862.
Warrenton Springs, August 27, 1862.
Gainsville, August 28, 1862.
Groveton, August 29, 1862.
Second Bull Run, August 30, 1862.
Chantilly, September 1, 1862.
South Mountain, September 14, 1862.
Antietam, September 17, 1862.
Fredericksburg, December 12-15, 1862.
Gettysburg, July 1-4, 1863.
Wilderness, May 5-6, 1864.
Petersburg, April 1-3 1865.

From January 1, 1862, until April 3 1865, the regiment covered in marches through Maryland, Virginia, (Gettysburg) Pennsylvania and Wilderness campaign to Petersburg, a distance of 1,491 miles.

Col. Theodore B. Gates was mustered in as lieutenant colonel September 5, 1861; promoted to colonel September 11, 1862; mustered out November 22, 1864. Brevet B. G. U. S. Volunteers.

Col. George W. Pratt was mortally wounded at the battle of Manassas, was removed to his home and died there on September 11, 1862, from the wounds received.

Lieut. Col. Jacob B. Hardenburg succeeded Col. Theodore B. Gates in command at City Point, Va., November 22, 1864, and was in command when the regiment was mustered out at Norfolk, Va., January 29, 1866.

There were 7 officers killed in battle; 31 wounded and 11 were discharged on account of disability from wounds received. At the battle of Manassas the regiment lost, killed and wounded, 280 men. At Gettyburg the loss was 11 men out of 300. The regiment was always known as the "Old Twentieth, N. Y. S. Militia," although the volunteer number was the 80th N. Y.

Its courage was never impugned. It was on several occasions selected and sent in for important and desperate service and was named in General Orders for gallantry on the field of battle. From the Blue Ridge of the Alleghanies to the fortressed lines around Petersburg—from Libby Prison and Belle Isle at Richmond to the unparalleled horrors of the "earthly hell" at Andersonville, its dead were strewn like autumn leaves. The valleys of the Rappahannock and Hedgeman—the plains of Manassas and Antietam—the woods of Chantilly and South Mountain, have all drank of the blood of the "Ulster Guard"—the "Old Twentieth."

The following orders speak for themselves:

"Hdqrs. Third Division, First Corps,
July 4th, 1863

General Orders:

The Major General, commanding the Division, desires to return his thanks to the Vermont Brigade, the 20th N. Y. S. M. and the 151st Pennsylvania Volunteers, for their gallant conduct in resisting in the front line, the main attack of the enemy upon this position after sustaining a terrific fire from 75 to 100 pieces of artillery.

By Command of Maj. Gen. Doubleday
Edward C. Baird, Capt. and Adjt General."

This commendation was given at the close of the battle of Gettysburg when but a remnant of the Old 20th remained.

The following is an extract from a letter of Gen. Doubleday, dated September 10, 1863.

"Col. Theodore B. Gates with his command (The 20th N. Y.) served under me on the field of Gettysburg as well as on several other occasions. The many battles and his sound military judgment, left me to place great dependence upon him. In the first day's battle he was assigned to the important duty of protecting the left flank of the First Corps against the heavy forces which threatened it. His maneuvers were excellent, he holding his position for several hours until the right of the line gave way and forced him to retire, which was done in good order. Although out-flanked by a whole brigade, he continued to hold them in check, and to fall back without disorder, to a second position on Seminary Ridge, there he formed his line and most gallantly checked the enemy's advance until the Corps had nearly all withdrawn. Exhausted as his command was from the desperate and prolonged fighting on the first day, he had an equally desperate combat on the third day, after the terrific assault from artillery which preceded the final attack of the rebels on our left center. The rebels had already penetrated Gen. Hancock's line of battle, when the two regiments (the 20th N. Y. and the 151st Pennsylvania) a demi-brigade, under the command of Col. Gates, attacked them furiously in front, at short range, charged and drove them from the protection of the felled timbers and took a large number of prisoners."

The following extract is from Gov. Seymour's speech at Albany, N. Y., at the presentation of the battle flag to the son of our late and lamented Col. George W. Pratt:

"Officers and men of the Old Twentieth: We have watched the history and course of every regiment that has left our state, with anxiety, as well as with pride, and none have challenged greater admiration than the record of the "Old Twentieth." How many of your comrades have lost their lives, your diminished numbers tell in language more eloquent than words can utter."

Extract from letter of General Patrick to Colonel Theodore B. Gates:

"From the bloody and disastrous field of Groveton, was born away the pure and chivalrous commander of the old 20th Regiment to yield up his youth and joyous life upon the altar of his country. On that field, too, were left many of your gallant dead and many more carried away to linger and die of wounds that day received. During the Maryland campaign that followed, The Old Twentieth added to its reputation already established, on the crest of South Mountain and the field of Antietam; its brilliant record for that year, closing up with the battles around Fredericksburg the 13th and 15th of December. In In every time of peril from Gettysburg to Petersburg the hasty call on me ('Put in the Old 20th') and 'put in' it was, and history tells the story. It records the heroic conduct of the Old 20th N. Y. and the 151st Pennsylvania, a demi-brigade under your own command, in resisting the main attack of Pickett's famous Division, six times your own number, for three hours holding ground against nearly 100 guns, and eventually forcing the enemy from the field but with heavy loss of your bravest. When the last call was made upon me to "put in" the Old 20th, it did go in, and through, and planted the stars and stripes upon a house top above and over Petersburg. Belonging to no corps, but "put in" whenever and wherever necessitp demanded, its services were not recognized and honored as were the services of other regiments permanently attached to the corps in which the Old 20th would be attached."

ROSENDALE.

Rosendale, March 1.—The clam chowder supper at the Baptist Church on Friday evening, February 22, by the members of the Sunshine Club was well attended by the village folks and a financial success.

Ralph LeFever spent a few days in Albany recently.

Mr. and Mrs. Harry Wesp entertained a number of city guests over the week end.

Silas Christiana, who has been confined to the house with a bad cold, is able to be out again.

Miss Helen R. White treated her school children to an auto ride to Kingston on Friday afternoon. They visited the Senate House and then attended the movies at Keeney's. The children enjoyed the afternoon, which passed all too quickly, all hoping they might be able to spend such a nice trip at some future date.

Arthur Moore has been confined to the house the past few days with a lame back. He is slowly improving at this writing.

Mrs. A. B. Ding, wife of a former pastor of the Baptist Church of this village, has been a guest of Miss Caroline G. Anderson the past week.

Mr. Lynch, of the State Bus Line, took a large party to Bloomington on Tuesday evening, where the old and young enjoyed dancing until the early hours of the morning.

Mr. and Mrs. Walter Hough entertained their son over the week end.

Mrs. Isaac Ghear of High Falls visited her sister, Mrs. Morris DeWitt, on Wednesday.

Miss Deleres Hayden, who teaches school at Rahway, N. J., spent the week end with her mother, Mrs. Rose Hayden, in this village.

Howard Stearns spent a few days with relatives at Hudson this week.

Mrs. Charles Ten Hagen and Mrs. Harry Ten Hagen and little Donald spent Wednesday with Mrs. J. A. Lay at Kingston.

Samuel Gorsline spent the week end at his home in this village.

Harold Krom was tendered a surprise on Friday evening last. About 7:30 o'clock sixteen of his friends came and an enjoyable evening was spent by the young folks playing games. Dainty refreshments were served during the evening. The guests departed for their homes at 11:30 o'clock, voting Harold a royal entertainer.

Mrs. Kate Burr of Yonkers is spending some time with her cousin, Mrs. Rutger Ten Hagen, on lower Main street.

Mr. and Mrs. Henry Moulenhaer, who attended the convention at Ithaca, have returned home.

Silas Snyder, who has been confined to his home the past week with a lame knee, is able to be out again.

J. Bonda and family spent Sunday with relatives in Kingston.

Mrs. Lavina Alliger is visiting her sister, Mrs. Luther Trowbridge, at Tabl Vly.

Salvation of Mankind.

If the world's chemists and the world's engineers would hold annual meetings in a friendly spirit, for the salvation of mankind! If they could agree together that to exercise their ingenuity on the perfecting of destructive agents for the use of governments was a crime; to take money for it a betrayal of their species! If we could have such exchange of international thought as that, then, indeed, we might hear the rustle of salvation's wings. And—after all—why not?—John Galsworthy.

Remarkable Stone Wall.

A remarkable stone wall built in the form of a fortress on the top of a Georgia mountain south of Lookout mountain, Tennessee, is believed to be of pre-Indian origin, as the Cherokee Indians told the first white settlers that a strange white race were in this vicinity before them. A walled-up spring is near the opening gate. There is not a civil engineer in America who could improve on its construction as a fortress defense.

Where Is Cave of Nativity?

It is a winding cave in Bethlehem, beneath the Church of the Nativity, built over it by the Empress Helena and the Emperor Constantine. This cave is the supposed Birthplace of Christ. The supposed position of the manger and the precise spot where Christ was born are marked. The grotto is beautified with marbles and candles are constantly kept burning.

Dancing every Sunday, Baldwin's Hall, Eddyville.—Advertisement.

Better Light Means Better Sight

Protect your eyes by using a Duplexalite portable electric lamp. Its construction prevents the direct rays of the bulb from shining into the eyes and it distributes, throughout the entire room, a clear, comfortable illumination.

You are invited to the special shade making demonstration to be conducted in our office all next week. Free instructions will be given.

The lamp is 27 inches high, 16 inches in diameter. Finished in mottled gold and grey—attractively antiqued. Six foot silk cord, plug and pull chain socket. During this special offer, a Mazda lamp is included without charge.

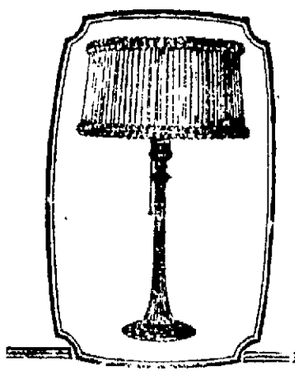

During Our Special Offer

95c

Puts the

DUPLEXALITE TABLE LAMP

In Your Home!

Balance — $1.50 a Month

Total Cost $18.95—Cash Discount

Liberal terms also offered on Duplexalite Floor Lamps.

Kingston Gas & Electric Co.

611 Broadway Telephone 1400

BALLOON TIRES

All the advantages the Balloon tire has the Dayton low air pressure tire also has without the disadvantages of the Balloon tire.

Steering is made more difficult with Balloon tires.
Cars must have a good set of shock absorbers or rebound checks to overcome galloping.

They upset gear and speedometer ratios.

Balloon Tires are not guaranteed except by one manufacturer.
Regular Thorobred Cords are.
A Baloon tire to take the place of a 3½ tire is recommended to be run from 18 to 35 pounds—the lower pressure being unsatisfactory on account of present cars not being adapted to Balloon tires. The 3½ Thorobred Cord recommended pressure, covering guarantee, is 30 to 35 pounds, depending on load. WHY BUY BALLOONS?

See me at the Show MARCH 6, 7 and 8th.

32 O'Neil St. **JAMES AUSTIN** Tel. Connections

TIRE REPAIRING. WELDING AND CUTTING.

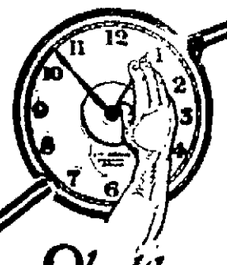

Health turns the Clock Backward

OUR SUCCESS IS DUE TO OUR POLICY OF NEVER ACCEPTING CASES THAT WE CANNOT BENEFIT

Life Worth Living With Healthy Stomach

Weekly Health Talk
By Froude & Mac Kinnon, D's. C.

The man or woman with a good stomach is fortunate. When food can be enjoyed without discomfort or stomach pains, then life is worth living. Chronic indigestion, which keeps a man from normally satisfying his hunger, because of the fear of the pain and discomfort which will result, brings about malnutrition and a generally undernourished condition. Weakened in this way, the sufferer easily becomes a victim of more serious troubles.

The cause of chronic stomach weakness is pressure upon spinal nerves at "stomach place" in the spine. When the chiropractic spinal adjustment frees the nerves from the bone pressure so that the stomach gets the full life impulse over the spinal nerve line, stomach health is restored. Chiropractic spinal adjustments will restore alignment and remove the cause.

HEALTH FOLLOWS CHIROPRACTIC CORRECTS PRESSURE ON SPINAL NERVES IN DISEASES OF THE FOLLOWING ORGANS:

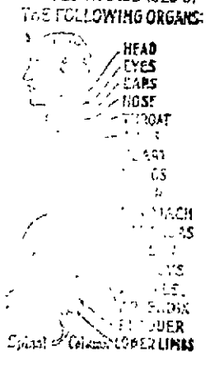

STOMACH HEALTH IS RESTORED.

"At the age of sixteen I went into a shop. The hard work and poor meals gave me a nervous stomach weakness. I suffered terribly for four years, paying specialists of all kinds for relief which never came. I had about given up hope when I began Chiropractic adjustments. Today I am sound and well."—Bessie Tau, Chiropractic Research Bureau, Sworn Statement No. 12151).

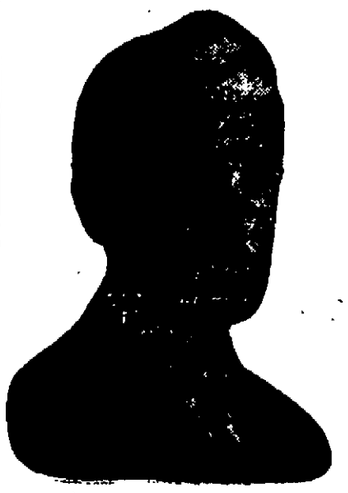

C. C. FROUDE, D. C.

Froude & Mac Kinnon

DOCTORS OF CHIROPRACTIC
Ninth Successful Year at
260 FAIR ST.,
UPTOWN POST OFFICE BLDG.
OFFICE HOURS
10:30-11:30 a. m. 2-4, 7-8 p. m.
Telephone for appointment.

We are graduates of the Universal and Palmer Schools of Davenport, Iowa, the world's foremost chiropractic colleges.

The system of painless adjusting originated by us is acknowledged far superior to any method heretofore in use.

JOHN L. MAC KINNON, D. C.

Persecution for Witchcraft.

The extraordinary delusion of witchcraft broke out among the Puritans at Salem, Mass., in 1692, and caused the deaths of twenty persons, nineteen of whom were hanged and one pressed to death. A reaction soon after set in; and, although in January, 1693, three others were condemned, no more executions took place, and soon after all suspected persons were discharged from custody. The responsibility for the Salem atrocities has been put on Cotton Mather, the Puritan theologian. He did much to fan the flame of fury among the New Englanders, and pursued with savage zeal all those persons supposed to be guilty of this crime.

Office of Poet Laureate.

It is 307 years since the office of Poet Laureate was instituted in England, and during that period 16 writers have received the honor.

Human Race Uncontrollable.

Human race will be what the weather will be: Quite uncontrollable in its development. Its course was fixed when it was created.

Some Men Give Orders.

Men who drift into the role of giving orders seldom have to take them. They get the dominating eye.

"Save the surface and you save all."—Paint & Varnish.

ULSTER PAINT & LEAD CO.

142 BROADWAY.

SPECIALS

Ft. Dearborn House Paint $2.60 GAL.

Glidden's Varnish, Green Label, $3.00 Gal.

Best Prepared Paint, Flat Wall Finish, Creolite Floor Paint, Best Prepared Porch and Deck Paint, Roof and Barn Paint, Screen Paint, Sunshine Paint, Auto Finish, Wagon and Implement Paint, White Liquid Enamel, Aluminum Paint, Oil Wood Stain, Metal Primer, Liquid Wood Filler, Paste Wood Filler, Cement Coating, Cement Coating Reducer, Stove Pipe Enamel, Best Colors in Oil, Shingle Stain, Oil First Coater, Auto Top Dressing.

HEATH & MILLIGAN

Dependable Paints are all of the same High Standard.

142 BROADWAY.

Telephone 81-F-1.

Everybody knows that the Freeman's Cent-a-Word ads. bring quick results. Try them.

Good Dinner That Is Cheap

(Continued from Page 5.)

onions in the dish. The onions can, of course, be cooked in the oven at the same time with the meat.

Apple Snow.

Make apple sauce from tart apples, cooking them without peeling, after they are cored and quartered. When the apples are soft rub them through a colander and set the sauce aside to become cold. Just before the dessert is needed, beat the whites of three eggs stiff and whip into them the apple sauce by the spoonful alternately with one cupful of powdered sugar. If you like the flavor of lemon you may add a teaspoonful of the juice at the last minute. Heap the "snow" in glasses and serve. A teaspoonful of whipped cream on top of each glass is a pleasing addition.

Coffee.

For after-dinner coffee use your electric percolator and make the coffee at the table. The odor adds to the enjoyment of the meal and you are sure the brew is fresh, hot and as strong as you wish it.

May Call Means in Oil Inquiry.

Gaston B. Means

Gaston B. Means, of Chicago and New York, private detective who has figured in several sensational incidents, will probably be summoned as a witness in the Senate's oil lease inquiry. H. L. Scaife, formerly an attorney in the Department of Justice, wrote Chairman Lenroot, of the Senate committee asserting that Means had valuable information.

OUR DAILY PATTERN.

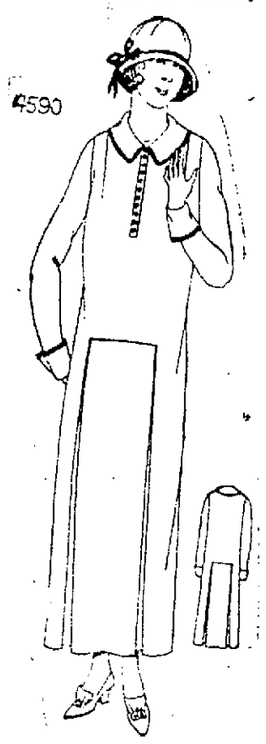

A Stylish "Day" Dress.

4590.—This is a splendid model for business, or general utility wear. It may be developed in twill, kasha, French serge, or in satin, taffeta or velvet. The closing is effected at the centre in front, and additional opening may be made at the side seam.

The pattern is cut in six sizes: 34, 36, 38, 40, 42 and 44 inches bust measure. A 38 inch size requires 5⅝ yards of 40 inch material. The width at the foot is 2⅝ yards, with plaits extended.

A pattern of this illustration mailed to any address on receipt of 12c in coin or stamps by the Pattern Department, The Freeman, Rondout, N. Y. Be sure to state the size wanted.

Catalogue Notice.

Send 15c in coin or stamps for our up-to-date spring and summer catalogue, containing 550 designs of Ladies and Misses' and Children's Patterns, a concise and comprehensive article on dressmaking, also some points for the needle (illustrating 30 of the various, simple stitches), all valuable hints to the home dressmaker.

HURLEY.

Hurley, Feb. 29.—Miss Nora DuBois, who has been spending some time with Mrs. Grant Smith, has returned to her home in Cottekill.

Mr. and Mrs. LeVan Smith of Brooklyn spent several days last week with their parents, Mr. and Mrs. Grant Smith.

Mrs. Maurice Earle was a week-end visitor in this place.

Miss Elizabeth DeWitt spent several days in New York last week.

Wessels Ten Eyck of Brooklyn visited his parents, Mr. and Mrs. S. F. Ten Eyck, on Sunday last.

The young people of the C. E. Society will give a play in the near future.

Communion services will be held in the church on Sunday, March 2nd.

Dancing every Sunday, Baldwin's Hall, Eddyville.—Advertisement.

SOMETHING NEW IN MOTOR CHASSIS

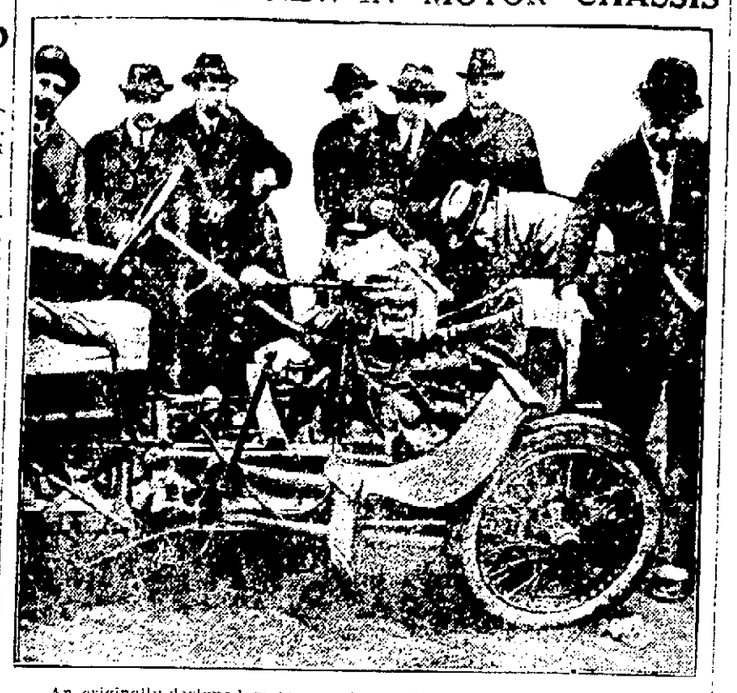

An originally-designed motorcar chassis just constructed. It is built for a four-wheel drive, four-wheel braking and four-wheel steering. Many advantages are claimed for it. The photograph shows Mr. A. Holle, the inventor, pointing out different parts to Col. Wilfred Ashley, English undersecretary of state for war.

TAKE GOOD CARE OF CAR BATTERY

It Must Be Serviced Properly and Given Attention to Work.

(By ERWIN GREER, President Greer College of Automotive Engineering, Chicago.)

If you want to obtain low cost of battery service on your car you must do three things: You must have a standard battery, you must see that it is serviced properly, and you must give it a certain amount of attention.

If you consider the cost of a battery and the work it has to do, you will readily realize that it needs exactly the care that you give the engine.

There are now on the market more than 100 different makes of storage batteries. Out of this number a good percentage are virtually worthless when compared with topnotch batteries made by responsible concerns. The worthless ones are sometimes called "back alley" batteries, because they are made in barns, garages and shops that have no recognition. It does not take any particular skill or experience to make such batteries. The plates are purchased from one source, boxes, jars and electrolyte from others, and so the parts are put together and the resultant called a storage battery.

Gets "Stuck" Either Way.

If the parts were properly made and correlated a good battery could be produced, but such a battery would then have to sell at such a stiff price as compared with the reputable makes that the alley builders could not compete. So the motorist is asked to buy these put-together batteries at a low price, sometimes at a high price. It does not matter much about the price, for the motorist gets "stuck" either way.

If you need a battery, buy one made by a reputable firm. That does not necessarily mean a large manufacturer who advertises his wares all over the country, because there are many smaller battery makers who haven't the distribution nor the advertising volume. The battery business is one that must be studied in order to produce a good unit at low cost. This study calls for constant experimental work in every branch of manufacture, and this is something the "back alley" builders do not care to do.

Once you possess a good battery the next thing to do is to give it the care it deserves. All you have to do is to add distilled water once each week in summer and once every two weeks in winter or at such intervals as found necessary to keep the cells filled to level. Aside from this simple procedure see to it that the terminals are clean and tight and the battery as a unit is mounted solidly in place.

Distilled Water Only.

Never add anything but distilled water. There are some garages and even battery service stations that will try to sell you some special electrolyte to "revive" the battery. These special solutions should not be used, for while it is perfectly possible to add chemicals temporarily to revive any battery it harms the battery in the end. If the battery is so far gone that it will not take a charge or hold a charge, special electrolyte will give only temporary relief at great cost.

See to it that the generator charging rate is low or high enough to keep the battery up to charge. Some drivers do little continuous driving with the result the battery is undercharged. Others do constant driving and little starting and stopping with the result that the battery is usually overcharged. It is difficult to anticipate driving conditions, therefore the wise owner occasionally has the battery charged at a service station. If possible go to a reputable station where the shop equipment is adequate and where an honest opinion will be given. The station can make certain tests to determine the condition of the battery and if the station is not honest the owner is told anything at all in order that a new battery sale may be made.

Death Rate Is Declining.

The death rate of the United States steadily declines. Registration which now includes eighty-five per cent of the entire population shows deaths last year to have been only 11.8 per 1,000.

Don'ts for Doers

Don't be sparing with oil anywhere.

Don't use cheap oil—it is costly in the end.

Don't run on a flat tire; it will destroy casing, tire and rim.

Don't keep running when you know your engine is exceedingly hot.

Don't fail to water the battery once a week; the battery is not a full-fledged camel.

Don't be unprepared in the way of tires or tire repair equipment. Don't try to economize by going without a spare tire or tube—it will save time and money in the end to be prepared.

Don't let the brakes drag.

Don't fasten chains too tight or to a spoke.

Automobile Lock Made Simply and Inexpensively

The Scientific American in illustrating and describing an automobile lock, the invention of J. H. Frost of New York, says:

"This invention relates to a simple and inexpensive anti-shift device for motor vehicles, and refers more particularly to a lock which covers the slot of the emergency brake, and which when in operative position coacts with the lever of the brake to retain the same in braking position. The device prevents unauthorized shifting of the brake when locked, but does not prevent the car being pushed, in case of fire."

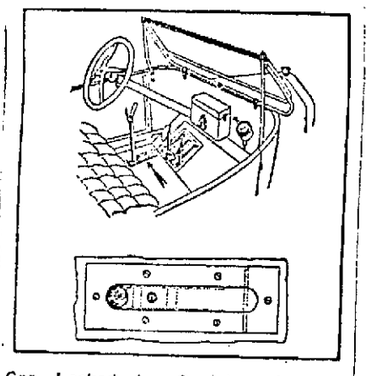

Car Locked by Covering Slot of Emergency Brake.

Open Radiator Outlets Absolutely Essential

All radiators, says the American Motorist, have an overflow arrangement to accommodate the natural expansion of the water upon being heated during the operation of the motor; frequently they are also equipped with blowholes to allow the escape of steam.

If, through the accumulation of sediment or dirt, these outlets become clogged and don't fulfill their functions, the result is that the internal pressure generated will follow the line of least resistance and force a leak at a point where the radiator is weakest. Therefore, it is absolutely essential that these outlets be open at all times.

AUTOMOBILE HINTS

The correct mixture in the carburetor is noted when the engine runs without choking, popping or missing in the lowest possible speed or the highest possible speed, or at any speed between these two extremes.

* * *

It is possible to make a socket wrench by placing a bolt head of the proper size in one end of a pipe and then forging the pipe to fit it. After the wrench has been made it can be annealed, if desired.

* * *

A slow leak in the tire valve plunger can be sometimes checked by applying a drop of oil in the valve system. The oil partly dissolves the rubber, and causes it to anneal itself to an airtight joint.

Peanut Is Native of Brazil.

The peanut is considered to be a native of Brazil, whence it was introduced into Europe shortly after the discovery of South America. From there it has been carried by man to nearly all warm climates throughout the world.

CHAMP CLARK'S DAUGHTER MAY GO TO CONGRESS.

Mrs. James M. Thomson

Mrs. Genevieve Clark Thomson, daughter of the late Champ Clark of Missouri, for many years Speaker of the National House of Representatives, is being urged to run as a Democratic candidate for Congress from New Orleans, to fill the unexpired term of the late H. Garland Dupree. Mrs. Thomson is the wife of Colonel James M. Thomson.

SHATTERED, SHE KILLS HERSELF.

Vallie Belasco Martin

Vallie Blasco Martin, 26, a second cousin of David Belasco, the famous theatrical producer of New York, left Seattle in 1916 to rise to great heights in the New York theatrical and literary professions. Success never came her way. Discouraged and disheartened by constant failures, she ended her life with poison.

WHEN IT'S NIGHT TIME IN ITALY—
IT'S VAUDEVILLE TIME OVER HERE.

DAILY 2:00 7:00 and 9:00

KINGSTON Opera House

PRICES Mat. 25c Eve. 25c & 50c

Last Night

5 Good Acts VAUDEVILLE

THE VAUDEVILLE.

BRUNO SISTERS
Dance Fantasies

MONROE & GRATTAN
"Back to Beverly Hills"

FLETCHER & IVY
A Classic in Hokum

ALBERTA & DEWEY
Singing and Dancing

LEROY & MARION
A Big Wire Act.

—THE PHOTOPLAY—

WHEN THE CARDS OF LIFE ARE STACKED AGAINST YOU, CAN YOU CALL FOR A NEW DEAL?

"THE FAIR CHEAT"

did—and got away with it.

If you want to laugh hilariously, thrill intensely, enjoy yourself immensely, don't whatever you do, miss it!

It's BIG ENTERTAINMENT for the young, the grownups and the aged.

THE TALK OF THE TOWN.

All New Show Monday

10c 1st 300 Ladies Monday Matinee 10c

THE PHOTOPLAY
"THE AFFAIRS OF LADY HAMILTON"

KEENEY'S THEATRE

Last Times Tonight

THE MOST BRILLIANT SOCIETY DRAMA OF THE SCREEN SEASON

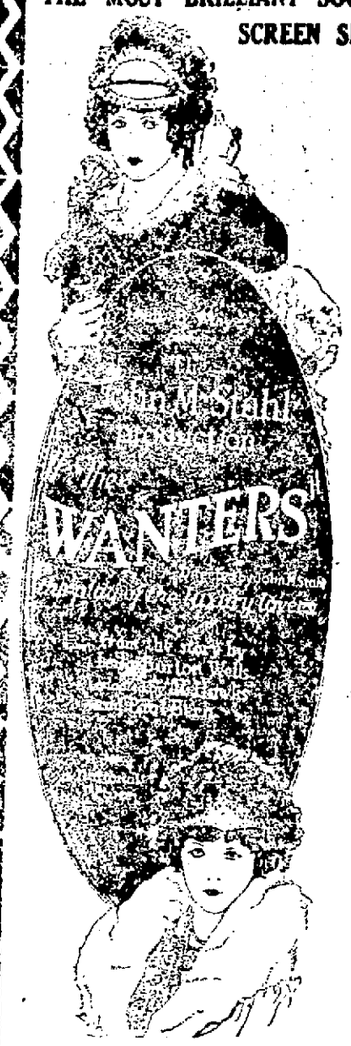

Boldly, yet sympathetically JOHN M. STAHL pictures the Luxury Lovers in his latest, most poignant and compelling photodrama.

What do they want? The world is full of them. Some want clothes and jewels and happiness. Others have the happiness and still want something else. There are wanters who want high life; others money; some a baby's kiss; a mother's caress. All The Wanters—their desires and their ambitions are pictured here in a drama that never lets up. It keeps your attention on the screen to the very end, because it's convincing. Here's a theme that tells a story boldly, yet with that sympathetic treatment that brings a tear and makes you like it. The cast stars are

HUNTLEY GORDON
MARIE PROVOST
GERTRUDE ASTOR

PRICES
One Three 25c Seven Nine 35c
Children Half Price

KEENEY'S CONCERT ORCHESTRA

Newsie News. Mermaid Comedy.
THE SPICE OF THE PROGRAM

COMING — TWO DAYS
MONDAY AND TUESDAY——MARCH 3rd and 4th.

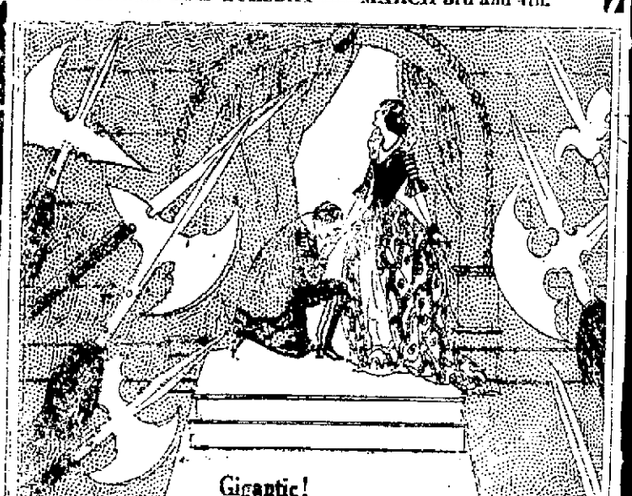

Gigantic!
Lavish!
Spectacular!

Against the richest and most gorgeous background ever built for a motion picture the story of history's greatest romance is unfolded. The screen has never given a more brilliant entertainment.

GOLDWYN Presents
THE EMMETT J. FLYNN PRODUCTION

In The Palace Of The King

BLANCHE SWEET, HOBART BOSWORTH
PAULINE STARKE and EDMUND LOWE

Directed by EMMETT J. FLYNN
Written for the screen by JUNE MATHIS

Produced by Goldwyn-Cosmopolitan

Split Infinitives.

There are bushels of magazines in the United States now, but still only about six that you can sell highbrow stuff to—we glory in split infinitives.

Gaps in One's Life.

At certain periods of life we live years of emotion in a few weeks, and look back on those times as on great gaps between the old life and the new.

An Unfriendly Slap.

The man who greets you with a slap on the back which almost dislocates your spine may be an acquaintance, but he's no friend.

Moscow Streets Deserted.

The secondary streets of Moscow are deserted; grass grows between the cobblestones; tramways run half empty and most of the shops and restaurants are closed.

Costs to See Sun Rise.

City people would like to see the sun rise as the poets describe it in the country, but it costs from $10 to $15 to witness such a sight merely once.

Highest and Lowest Points.

The vertical distance from the highest point on earth to the lowest point in the sea is more than eleven and a half miles.

SUNDAY SERVICES IN THE CHURCHES.

Notices for this column will not be printed unless received before 8 o'clock Friday afternoon.

Bethany Chapel, Washington avenue and North Front street. Sunday school at 2:30 p. m. Evening worship at 7:30. Prayer meeting Friday evening at 7:30.

Holy Cross Church, Pine Grove avenue.—Mass for communion at 8:30 o'clock a. m. High Mass, sermon by Dr. Edwards, at 10:30 o'clock. Catechism at 3:15. Vespers at 4 o'clock.

First Church of Christ, Scientist, 31 Fair street. Sunday service at 11 a. m. Subject, "Christ Jesus." Sunday school at 9:30 a. m. Testimonial meeting Wednesday evening at 7:45. Reading rooms 44 Main street.

Rosendale Baptist Church, the Rev. J. M. Puttz, pastor. Sunday school at 2:30 p. m. Preaching service at 2:30 p. m. Sermon theme, "The Power of Faith;" children's sermon topic, "A Glass of Water." Communion at the close of the preaching service with a special offering for missions.

Ponckhockie Congregational church, the Rev. F. W. Moot, pastor. Divine worship at 10:30 a. m. and 7:30 p. m. Morning theme, "What Do You Read?" Evening, "God's Portion of Our Time." Bible school at 11:45 a. m. Y. P. S. C. E. at 6:45 p. m. On Tuesday evening a group of young people will give an entertainment exhibiting the play, "Prisoners in Millersville."

St. Mark's A. M. E. Church, the Rev. H. D. Lowber, pastor. 11 a. m., preaching. Subject, "The Cross," followed by Holy Communion and baptism. 12 m., class meeting. George W. Johnson leader. 1:30 p. m., Sunday school. 7 p. m., Christian Endeavor. 8 p. m., preaching. Subject, "The Valley of Dry Bones." Wednesday 8 p. m., prayer meeting. Thursday 8 p. m., choir practice and entertainment. The annual bazaar will be held March 25 to 28.

Franklin Street A. M. E. Zion church, the Rev. E. O. Clarke, pastor. 9:30 a. m., class meeting, Norman West, leader. 10:30 a. m., morning worship. The Rev Dr. S. McNeil will speak at this service. 11:45 a. m., Sunday school. 7 p. m., Christian Endeavor. 8 p. m., evening worship. Mid week service Tuesday evening 8 o'clock. Class meeting. Thursday evening 8 o'clock, praise service. All auxiliaries are expected to have their quarterly reports ready.

The First Reformed Church, Mr. Doeve's morning subject will be, "What is Pure Religion?" The text James 1:27. The children's story about "The Man Who Sold Mosses." The subject for the evening "Motive Principles." Matt. 4:4. The Henrietta Wyukoop Guild meets Monday at three o'clock with Mrs. Scott, at 33 Warren street. The Sewing society meets at 2:30. The church Aid Society meets with Mrs. Charles Tappen, 32 Maiden Lane, Wednesday at three o'clock. Consistory meets Thursday evening after the prayer meeting.

Livingston Street Lutheran Church, head of East Chestnut street, the Rev. F. T. Schroeder, pastor. German service at 10:30 a. m. The service will be a communion service. Preparatory service at 10 a. m. English service at 7:30 p. m. No Bible class. No Sunday school. The regular meeting of the congregation will be held on Sunday, March 9, at 2:30 p. m. The church council will meet on Tuesday evening at 8 o'clock. Beginning Wednesday, March 5, and continuing until Easter, German Lenten services will be held every Wednesday evening at 7:30.

The Salvation Army, North Front street, Captain and Mrs. Ralph Miller, officers in charge. Services, Tuesday, Thursday and Saturday at 8 p. m. Open air services, Thursday and Saturday at 7:30. Sunday services, 11 a. m., Holiness meeting, Mrs. Captain Miller will preach. 1:30 County Jail service conducted by Sergeant Halstead. 2:30 Sunday school in charge of Mrs. Clay Sickles. 6:30 Young People's meeting. 7:30 Open air service. 8 p. m., Captain Ralph Miller, the new officer of the local work, will preach on an interesting subject. "The Absurdity of Love."

The Rondout Presbyterian Church, the Rev. Charles G. Ellis, Ph.D., pastor. Morning service 10:30. Bible school 12. Vesper service 5. Subject for the morning sermon, "A Stone." The vesper service will be preparatory to the Communion which will be held Sunday morning next. Program of music:

MORNING.

Anthem—"Awake! Awake! Put on Thy Strength" ..... H. L. Case
Offertory Solo—"The Lord is My Light" ..... Allitsen
Miss LosKamp.
Anthem—"I Will Magnify Thee" .. J. L. Rogers
Offertory Solo—"A Little While" .. Briggs
Miss LosKamp.

The Lutheran Church of the Redeemer, corner Wurts and Rogers streets, the Rev. William J. Nelson, pastor. Quinquagesima Sunday. The chimes will ring twenty minutes before the services. Chief service at 10:30 a. m. Sunday school at 11. Vespers at 7:30. The music:

MORNING.

Canzona ..... d'Evry
Salutd'Amour ..... Elgar
Moderato ..... Lemare
Anthem—Come unto Me .... Spence

EVENING.

Ave Marie ..... Richmond
Andantino ..... Salome
Magnificat ..... Claussmann
Anthem—Hear My Humble Cry .... Underhill
Anthem—What a Comforter. Lorenz

St. James M. E. Church, the Rev. J. Wilbur Tetley, minister. Morning worship at 10:30. Sunday school at 11:45. Evening worship at 7:30. In the morning Communion and reception of members. The pastor will preach in the evening on "A Still Small Voice." Musical program:

MORNING.

Preludes—(a) 'Lento' (From organ Sonata in D Major) ..... King
(b) 'Cantilene' ..... DuBois
Anthem—'My Soul Truly Waiteth' .. Steane
Offertory Solo—'Come, Ye Blessed (Holy City) ..... Gaul
Postlude

EVENING.

Preludes—(a) Moonlight .... Friml
(b) Pastorella ..... Wareing
Anthem—'Tarry With Me, O My Saviour' ..... Baldwin
Offertory (Organ)—"Elegie" Massuet
Postlude in E ..... MacFarlane

Trinity Lutheran Church, corner Spring and Hone streets, the Rev. William H. Pretzsch, pastor.—Sunday from 9:15 to 10:15, English Sunday school. All children are welcome. 10:30 a. m., German services with preaching. 7:30 p. m., English service with sermon. Wednesday evening (Ash Wednesday), March 5, at 7:30, German Lenten service with sermon. The pastor will preach six Lenten sermons on the theme, "Six Rays of Light on the Way to the Cross." The first sermon of the series will be "The Angel Strengthened Jesus—the First Ray of Light." The English Lenten sermons will be preached every Sunday night during Lent, beginning March 9, at 7:30. The theme will be, "Gethsemane; Christ's and Ours." A most cordial invitation is extended to all to attend the Lenten services. Thursday, 2:30 p. m., March 6, monthly meeting of the Ladies' Aid Society.

Clinton Avenue Methodist Episcopal Church, Clinton avenue, corner Liberty street, the Rev. Robert A. Greenwell, minister. 10:30, sacrament of Lord's Supper and reception of members. 11:45, Sunday school and class meeting. 6:30, Epworth League devotional service. 7:30, evening worship. Sermon topic, "A Man and His God." Musical program:

MORNING.

Prelude—Canzonetta ..... Lyons
Anthem—O Taste and See .... Goss
Offertory Duet—Forever With the Lord ..... Gounod
Mrs. Raymond Parsells and Vernon Miller.
Postlude—March in F ..... Steane

EVENING.

Prelude—Romance ..... Tours
Anthem—The Day is Past and Over Speaks
Offertory—Violin Solo .....
Miss May Eckert
Postlude in A ..... Whiting

First Baptist Church, Albany avenue, the Rev. Arthur S. Cole, pastor. Morning service and communion at 10:30, sermon topic, "Sanctifying Christ." Bible school session at 11:45 a. m. Christian Endeavor consecration meeting at 6:45 p. m., led by Miss Kathleen Shurter. Evening service at 7:30, sermon topic, "God's Magic." Musical program:

MORNING.

Prelude—Hymn of Nuns..... Lefevure-Wily
Anthem—Wondrous Love ..... Fletcher
Soprano Solo—The Door of Hope.. Reed

EVENING.

Prelude—Cradle Song ..... Silver
Anthem—Come Unto Me ..... Ashford
Baritone solo ..... Selected
Mr. Brigham.
Quartet—Though Your Sins Be As Scarlet..... Doane
Postlude—Finale ..... Truett

First Presbyterian Church, Elmendorf street, the Rev. Putnam Cady, D. D., pastor. Morning worship 10:30. Sermon, "The Love that Gives." Bible school 11:45. Vesper service 5. Sermon, "Mended Nets." A story and a poem of Galilee. Musical program:

MORNING.

Prelude—Adoration ..... Gaul
Duet—"The Heart that Was Broken for Me."
Mrs. Wood and Miss Linkletter.
Offertory—Song Without Words ... Engelmann
Duet—"I Game My Life for Thee".
Mrs. Wood and Miss Linkletter.
Postlude in F ..... Kaveger

VESPER SERVICE.

Prelude—Largo ..... Handel
Soprano Solo—Open the Gates of the Temple ..... Knapp
Mrs. Wood.
Offertory—Evening Star .. Wagner
Flute Solo—Serenade ..C. C. White
Mr. Hummel
Postlude—Festal March .. Roberts

Wurts Street Baptist Church, corner Wurts and Spring streets, the Rev. R. P. Ingersoll, minister. 10:30 morning worship. Regular sermon omitted. Communion, with hand of fellowship to new members and brief remarks by pastor. 12 m. Bible school. F. S. Tongue, superintendent. 6:30 p. m., Christian Endeavor. Circle meeting topic, "What Jesus said About Happiness." Matt. 5:1-12. John 15:11. 7:30 evening woship, theme of sermon, "The Leapyear Question." Monday 7:45 p. m., cob-web social and entertainment under the auspices of the Baraca and Philithea classes. Everybody invited. Thursday 7:45 p. m., mid-week meeting. Thursday, 8:45 p. m., choir rehearsal. Quilting all day Thursday by the ladies. Friday, 7:45 p. m., monthly business meeting and social of the Christian Endeavor. The Women's Work Society are making arrangements for a salmon salad supper to be held in the parlors of the church, Friday evening, March 14, from 5 to 8 o'clock.

Fair Street Reformed Church, the Rev. F. B. Seeley, D. D., pastor. Divine worship 10:30 a. m. Subject of Sermon, "Wasting Life's Patrimony." Bible school at noon. Vespers at 5. Subject of sermon, "The Soul at Ebb Tide." C. E. prayer meeting 6:15 p. m. Mid-week prayer service Thursday evening 7:30. The pastor will continue the lectures on the Apostles' Creed, speaking on "The Holy Catholic Church." Consistory meeting at the close of the prayer meeting. Music for Sunday:

MORNING.

Organ Prelude—Berceuse .. Gounod
Anthem—Rock of Ages ..... Reed
Solo—O Love that Passeth Knowledge ..... Bartlett
Mr. Paul.
Offertory Serenade ..... Widor
Postlude—Fantaisie ..... DuBois

VESPERS.

Organ Prelude—Salut D'Amour ... Elgar
Anthem—O for a closer walk with God ..... Latham
Offertory Solo—Leave it with Him Ellis,
Mrs. Glendenning.
Postlude—March in G ..... Hill

Reformed Church of the Comforter, Wynkoop Place, one block from Foxhall avenue, the Rev. Wilbur F. Stowe, pastor. Morning service at 10:30. The Sacrament of the Lord's Supper will be administered and a number of new members will receive the right hand of fellowship. Those who are to join by confession are requested to meet with the pastor and elders in the chapel about ten minutes past ten. Bible school at the noon hour. C. E. prayer meeting in the chapel at 6:45, subject, "In His Steps, What Jesus Said About Happiness." Consecration meeting, leader, Mrs. Howard Aliton. Evening preaching service at 7:30 with sermon by the pastor. Junior C. E. prayer meeting in the chapel Tuesday afternoon at 3:30. Mid week prayer service in the chapel Thursday evening at 7:30. The monthly business meeting of the Ladies Aid Society will be held on Wednesday afternoon at 2:30 at the home of Mrs. Conklin, 129 Highland avenue. After the business session Circle No. 1 will serve refreshments and a free will offering will be taken. All members requested to be present.

Free Methodist Church on Tremper avenue, between O'Neil and Downs streets, the Rev. A. B. Collier, pastor. Sunday school at 10 a. m. Preaching at 11 a. m. Prayer and praise service at 7:30 p. m. Followed at 8 o'clock by a service in the interest of home missions at which time the pastor will preach a special sermon on the topic of home missions. There will be a special singing and an offering for missions taken. Commencing Thursday evening, March 6, the District Conference of the Free Methodist Church will meet with the Kingston church, concluding Sunday evening, March 9, with three sessions daily, morning, afternoon and evening. Preachers from the district will give the Gospel message at each service. Friday morning, there will be a Sunday school institute held in connection with the conference at which time there will be papers and discussions of the Sunday school work and methods and how to obtain results. The conference will be presided over by the newly appointed District Elder, the Rev. A. K. Lindsey. The public is cordially invited to attend any or all of these meetings.

The Trinity M. E. Church, corner Wurts and Hunter streets, the Rev. William H. Moser, Ph.D., pastor. Morning service at 10:30 o'clock. Holy Communion will be administered. In the evening at 7:30 o'clock a special musical service will be held. A sermon and song. Herman La Tour will assist the regular choir. Bible school, 11:45 a. m. Epsworth League, 6:45 p. m. will be led by Ralph J. Cox. Topic, "Methodism in the World." Prayer service Thursday evening at 7:30 o'clock. Junior Bible study class Friday afternoon at 4 o'clock. Music for Sunday:

MORNING.

Organ Prelude—Intermezzo in A flat Bruce Steane
Offertory—Song without words (Consolation) ..... Mendelssohn
Organ Postlude in G ..... Merkel

EVENING.

Organ Prelude—Andante Con Moto, 5th Symphony ..... Beethoven
Tenor and Bass Duet—Guide Me O Thou Great Jehovah .... Lansing
Herman La Tour, Harry Clearwater.
Soprano Solo—Hark, Hark, My Soul Oley Speaks
(By Request)
Miss Eva Rand.
Bass Solo—Calary ..... Spohr
Mr. Harry Clearwater.
Offertory—Catalene ..... Maelly
Soprano and Tenor Duet ....D. Buck
The Lord is My Light.
Miss Eva Rand, Herman La Tour.
Male Trio—The Church in the Wildwood ..... Pitts
Messrs. Herman La Tour, Harry Clearwater, Dr. W. H. Moser.
Organ Postlude in E flat . Abernethy
W. J. Rand, organist and choir master.

St. John's Church, Wall street, between John and North Front streets, the Rev. Edward M. H. Knapp, rector. Services for Quinquagesima Sunday: 8 a. m., Holy Communion; 9:30 a. m., church school; 10:45 a. m., Holy Communion and sermon; 4 p. m., choral evensong and sermon, followed by organ recital. Ash Wednesday: Holy Communion, 8 and 10 a. m. Evensong and address, 7:30 p. m. Thursday, Holy Communion 10 a. m. Friday, Holy Communion 8 a. m. Vespers and sermon, 7:30 p. m. Saturday, Holy Communion, 8 a. m. Music for Sunday:

MORNING.

Prelude—Cantilene ..... Salome
Processional—"The Church's one Foundation" ..... Wesley
Kyrie .....
Gloria Tibi .....
Laus Christe .....
Credo ..... Thomson
Hymn—"Shepherd of Souls, Refresh and Bless" ..... Dykes
Offertory Anthem—Ave Verum .... Gounod
Sanctus .....
Benedictus .....
Agnus Dei .....
Gloria in Excelsis ..... Thomson
Recessional—"Triumphant Sion, Lift Thy Head ..... Knapp
Postlude ..... Gladstone

CHORAL EVENSONG, SERMON AND RECITAL, 4 P. M.

Prelude—At Twilight ... Fripinger
Processional—"On Our Way Rejoicing" ..... Havergal
Magnificat .....
Nunc Dimittis ..... Winchester
Hymn—"Now the Day is Over" ... Barnby
Offertory Solo—"Selected" .....
Mr. Craig.
Recessional—"Go Forward Christian Soldiers" ..... Parker
Organ Numbers:
Grand Solemn March in E flat Smart
Chanson d'Ete ..... Lemare
Benediction Nuptial ... Frysinger
Frederick Richens, organist and choir master.

Oysters Must Have Salt.

Oysters cannot live in the Baltic sea the reason being that it is not salt enough. They can only live in water that contains at least 37 parts of salt to every 1,000 parts of water.

Fire Wardens Asked to Write

The State Conservation Commission has caused to be appointed fire wardens throughout this county for the purpose of taking care of such forest fires as may occur during the coming year, but numbers of these men so appointed have failed to write to the commission either accepting or declining the appointment. District Forest Ranger Lyman H. Taft, of Montgomery, N. Y., requests through this paper that all such as have received these appointments to at once either write a letter accepting or declining the appointment, so that the forest fire fighting organization may be perfected before the fire season opens. This work is especially important to every locality, and without the cooperation of the men who have been selected, great damage may result to the locality in which they live, as a forest fire is a distinct loss to the community as well as to the man who owns the land.

Seconds Lose to K. H. S. Five

Friday night at Annandale, Kingston High School's Varsity basketball team added another victory to its string by winning over St. Stephen's Seconds, 16 to 9.

The game was more of a football exhibition than basketball. The St. Stephen's men were larger than the locals and in using football tactics outclassed them, but in basketball the locals had them stopped.

Every one of the locals played good basketball and all made some points, although none made a high score.

Millington made every one of St. Stephen's nine points. If the game had more of basketball in it, there is no doubt that the locals would have run up a large score. The score:

Kingston High School.

Schmidt, rf.	0	4	4
Merine, lf.	2	0	4
Vogt, c.	1	1	3
McLane, rg.	0	1	1
Buchholtz, lg.	2	0	4
Total	5	6	16

St. Stephens, 2nd.

Millington, rf.	2	5	9
Denick, lf.	0	0	0
Urquhart, c.	0	0	0
McLane, rg.	0	0	0
Judd, lg.	0	0	0
Total	2	5	9

ST. PETER'S JUNIORS BEAT BATTERY E TEAM

In the preliminary game at the armory court Friday evening, the St. Peter's Juniors beat the Battery E Squad 27 to 20. Bruck led in scoring with 12 points. Howard and Gaddis did the best work for the soldier boys.

The score.

St. Peter's Juniors.

	F.G.	F.P.	Tot.
V. Rice, f.	1	2	4
Disch, f.	0	0	0
P. Bruck, c.	5	2	12
Connolly, g.	1	1	5
Roos, g.	1	0	2
W. Rice, g.	2	0	4
Totals	11	5	27

Battedy E.

	F.G.	F.P.	Tot.
Gaddis, f.	3	2	8
Bush, f.	2	0	4
Howard, c.	2	4	8
Dixon, g.	0	0	0
Woinoki, g.	0	0	0
Totals	7	6	20

CURRENT OFFERINGS AT THE THEATERS

At the Keeney Theater this evening, "The Wanters" will be shown for the last times. Marie Provost plays the leading role in this photoplay. This is a new John M. Stahl production. Miss Provost wears many gorgeous costumes.

At the Opera House tonight "The Cheat" a story of the world of footlights. The snappy vaudeville bill which pleased large audiences Thursday and Friday will again be shown.

At the Auditorium today, Universal special feature, "The Whispered Name," with an all-star cast. Larry Seamon in "Lightning Love."

Tonight closes the last half of the week vaudeville at the Orpheum. The picture tonight is Charles (Buck) Jones in "Big Dan." Monday, Tuesday and Wednesday, another Paramount picture, Rudyard Kipling's beautiful romance, "The Light that Failed," a George Mulford production, with a preferred cast Also vaudeville.

NEW YORK JERSEY COW WINS MEDALS

Pride's Daisy Pogis 434801, a member of the splendid producing herd of William R. Kenan, Jr., of Lockport, N. Y., has qualified for A. J. C. C. Gold and Silver Medals. She started test at four years ten months of age and in 365 days produced 13,188 pounds of milk and 801.66 pounds of butter-fat. She calved within the required sixteen month period from last freshening prior to test for the advanced class. Her average test was 6.08%.

Meeting Sunday at Agudas Achim.

Morris Kaplan, president of the Agudas Achim Congregation, is inviting the public to a meeting of the Free Loan Association, Gemilus Chasodim Society, Sunday, March 2nd at 7:00 p. m. in Agudas Achim Congregation. This is the first time in the history of Kingston that a meeting for that purpose will take place.

Three Rabbis, one from London, one from New York city, and Mr. Rosenthal of Kingston will speak.

Mixture of Six Healing Oils Stops Colds Quick

Cleans Nostrils In a Jiffy—Drives Out Inflammation of Deep Chest Colds and Sore Throat—Wards Off "Flu," Etc.

A remarkable new combination of six antiseptic oils has been perfected that works wonders in all kinds of colds, inflammation, catarrh, etc. Its great effectiveness is said to be due to the quick results it brings, thus oftentimes preventing pneumonia, "flu" and other dangerous complications.

This blending of six healing oils with a petroleum base forms a sort of ointment which is called WONDEROIL. It certainly brings amazing relief for both head and chest colds. No home should be without it during this cold-breeding weather.

This new remedy for colds is so easy to use that it is much to be preferred to nauseous mixtures to be taken internally that upset the stomach and deaden the nerves. You simply apply WONDEROIL on the outside of the throat and chest, also up the nostrils. The combination of healing oils penetrates instantly and thus the effects of the cold are quickly overcome. For croupy colds of children nothing works so surely to heal and to prevent dangerous complications as this new WONDEROIL, which can be procured at first class drug stores everywhere. In Kingston it is sold by Dedrick's Drug Store, Mahen & Walker, Druggists, and Connelly Drug Company.

New Auditorium Theatre

MAT., 2:30; EVE., 7 & 9. Admission—Children, 17c; Adults, 22c

TODAY—UNIVERSAL SPECIAL

"The Whispered Name"

With All Star Cast.

Larry Semon in "Lightning Love" Fox News.

Monday—Doug. MacLean in "A Man of Action."

MOHICAN

Special HAM Sale!

One Day and a Night

SATURDAY EVENING BEGINNING AT 6 O'CLOCK AND ALL DAY MONDAY WE WILL SELL ARMOUR'S "STAR" HAMS, "THE HAM WHAT AM" THE HAM IN THE STOCKINETTE. THESE HAMS CAME TO US TODAY DIRECT FROM SMOKE HOUSE, WHOLE OR HALF AT THIS LOW PRICE, lb..... **19c**

When Have You Seen This Price

THE MOHICAN COMPANY

5 Wall St., Near John St., Kingston.

IF IT'S

Balloon Tires

SEE Brown

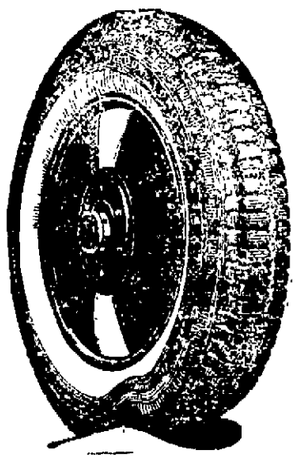

"FIRST WITH THE BEST!"—whether it is Price—Quality or a New Idea—has always been the BROWN slogan.
Now—BROWN says—BALLOON Tires—and we are here with the most favorable prices in the city.
If you are thinking of BALLOON Tires (and what motorist is not?) come to BROWN and get balloon tire riding-comfort WITHOUT the unnecessary expense of changing rims or wheels, and ride on 25 lbs. of air.

EQUIP WITH BALLOONS DURING SHOW WEEK

EXTRA ALLOWANCE FOR YOUR PRESENT TIRE EQUIPMENT

BROWN TIRE CO.

WHOLESALE AND RETAIL.

662 Broadway, Kingston, N. Y.

KINGSTON TIRE JOBBER AND FACTORY DISTRIBUTOR

Brown's Tire Store is the only Tire Store featuring Tires and Tubes of all Standard Makes. Open Evenings and Sundays.
Phone 796.

If It's Tires See Brown

That Body of Yours

By James W. Barton, M. D.

(Registered in accordance with the Copyright Act.)

THE SLEEP HABIT.

Why does the farmer and the mechanic sleep so well and the business and professional man sometimes have trouble with sleeplessness?

Is it because the farmer and mechanic work so hard that they are tired and just naturally have to go to sleep?

Is it that the business or professional man not having to work so hard is less tired, and therefore has difficulty in getting off to sleep?

Is it because the business or professional man takes his work, his worries, his mental problems to bed with him when he sleeps poorly?

Doesn't mental work really tire one out just as much as physical effort?

I believe one could answer "Yes" to all the above question because they all have a bearing in the matter.

The reason that the farmer and mechanic sleep better is because they are not under the same mental strain, as a rule, for one thing.

But the biggest factor in the matter is that the farmer and mechanic lead a more regular life, and after all, sleep is very largely a matter of habit.

The farmer or mechanic gets up at a definite hour, has his meals at definite hours, does his regular daily work, gets tired about the same time every night, and is usually able to go to bed at the same hour always.

The business or professional man is more irregular in his habits. I mean many of them are irregular.

Some business and professional men are in a position to control their daily routine, and can thus attain the same degree of regularity as the farmer or mechanic.

But many have night work, night meetings, lunch hour conferences, lunch at one hour today and a different hour tomorrow, dinner at noon today and at 7 o'clock the next day, and so forth.

You see my point?

One of the first things a sleepless mon or woman should develop is regularity in the daily routine of work, meals and recreation.

Establishing a habit is just as important from the "sleep" standpoint as anywhere else.

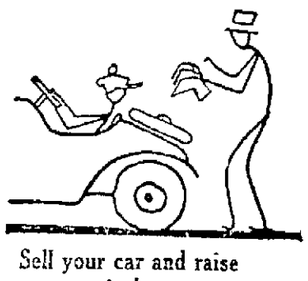

Sell your car and raise some jack.
Want ads surely have the knack.

PHONE A WANT AD

FLEISCHMANNS NOSES OUT ANDES QUINTET 19 TO 18

The Fdeischmanns basketball team traveled to Andes Wednesday evening and defeated the strong Andes quintet 19-18. The Andes team ran up a lead of 15-4 when the first half was over.

Deer and Simmons, two Catskill players were in the Andes line-up, playing the forward positions. But even with these two stars the Fleischmanns team overcame Andes's handicap of the first half, to win out in the last seconds of play.

The hall was packed to capacity, leaving part of the crowd on the playing space, accounting for the rough playing.

Haynor played good ball for Andes while Spalt and Joceiyn played good for Fleischmanns.

The score:

Andes.

	F. G.	F. P.	Total
Deer, R. F.	2	0	4
Simmons, L. F.	1	2	4
Haynor, C.	4	1	9
Bramer, R. G.	0	1	1
Prior, L. G.	0	0	0
Total	7	4	18

Fleischmanns.

	F. G.	F. P.	Total
Faulkner, F. G.	0	1	1
Herman, L. F.	1	0	2
Spalt, C.	1	2	4
Tervay, R. G.	2	1	5
Jocelyn, L. G.	3	1	7
Total	7	5	19

Admits There Is Luck.

When a man recklessly gets into trouble and miraculously gets out he admits there is such a thing as luck.

Start Booking Teams Shortly

With the ideal winter weather of today the thoughts of Manager Lou Brown and Judge Harry E. Schirick of the Kingston Colonials are of baseball, and Lou said this morning that he would start booking teams to play here shortly. If the weather is warm and agreeable the Colonials will open the season on Sunday, April 13, instead of April 20, as first planned. When Lou's attention was called to the proposed opening date he said that he should worry as the judge was bound to have a fast team ready to step on the diamond and anyway the 13th was always his lucky day.

Judge Schirick today wrote Jack Warhop, Raskin and Dugan, all of whom are anxious to play with Kingston this season, asking them to state on what terms they were willing to appear here.

PRE-LENTEN MASQUERADE AND SOCIAL AT ST. PETER'S

Following a custom of long standing, the annual pre-Lenten social and masquerade will be held at St. Peter's Hall, on Monday evening, March 3, at 8 o'clock. This has always been a popular social event for the members and friends of St. Peter's parish. A feature of this affair will be the grand march, in which all those attending in costume will participate. Following upon this will be the awarding of prizes. Many valuable prizes have been secured and will be given to the ladies and gentlemen wearing the most beautiful as well as the most comical costumes. Balfe's orchestra will provide the music. Refreshments will be served in the dining room throughout the evening.

MASONIC HONOR FOR THE HON. PHILIP ELTING.

The Hon. Philip Elting of this city, collector of customs of the Port of New York, has been appointed by Judge Arthur S. Tompkins, Grand Master of the New York State Grand Lodge of Free and Accepted Masons, as Grand Representative of the Province of Saskatchewan near the state of New York, with the Masonic title of Right Worshipful.

Kingston Lodge, No. 10, Free and Accepted Masons, of which Collector Elting is a past master, will hold a celebration in his honor on Tuesday evening, March 11th, at Masonic Hall, Wall street. Many distinguished Masonic guests will be present for the celebration, the most noted of whom will be Grand Master Tompkins.

Babe Ruth Fighting "Flu."

By Telegraph to The Freeman.

Hot Springs, Ark., March 1.—Babe Ruth was resting easily at an early hour today. According to Dr. W. T. Wooten, attending physician, the slugger of the world champion New York Yankees, is making satisfactory progress against the attack of influenza with which he was stricken yesterday.

Toddle to Todd's For Tires

Truth About Tires—Article No. 3 (cont'd.)

Therefore, now is the time to buy tires and be prepared for the early spring. Do no twait until you have a blow out on the road and run chance of spoiling your trip. Stop in and look over our line of balloon tires.

TODD'S TIRE STORE
522 Broadway, Kingston, N. Y.
—Advertisement.

A Dependable Service

There is no time lost when you buy and sell securities through C. D. Halsey and Company.

Quick, dependable service has always been one of the outstanding characteristics of our business.

C. D. Halsey & Company,

Members New York Stock Exchange since 1894.

(Established as Toler & Halsey —1894-1901)

260 Fair St. Phone No. 295.
GEO. G. BROOKS, Mgr.

Saddlemire & Co., Inc.,
Tel. 2068.
273 Fair St., Kingston, N. Y.
L. F. SADDLEMIRE,
Resident Manager.

BONDS

MUNICIPAL
RAILROAD
PUBLIC UTILITY
INDUSTRIAL

Branch of
SADDLEMIRE & CO., Inc.
135 Broadway,
NEW YORK CITY.

This Little Chap Is Out of Luck

Friday, February 29, a young son was born to Mr. and Mrs. Michael Buboltz of No. 189 Murray street, at the Benedictine Hospital. Dr. John F. Larkin was the attending physician.

The little chap will be out of luck when it comes to birthday parties for he will only be able to celebrate his birthday every four years. When he is 68 years old he will only be celebrating his 17th birthday.

Financial and Commercial

By Telegraph to The Freeman.

New York, March 1.—Steadiness marked trading at the opening of the stock market today. Fractional gains predominated.

The market closed steady. Government bonds unchanged; railway and other bonds firm.

Quotations given by C. M. Halsey & co., 27 William street, New York City, branch office, Warren Building, 260-62 Fair street, Kingston, N. Y.

NOON CLOSING QUOTATIONS.

Allis-Chalmers	47
American Beet Sugar	41½
American Can	114½
American Car & Foundry	
American Locomotive	75
American Smelting & Ref Co.	60¼
American Sugar	57
American Tel. & Tel	129
American Woolen	78¾
Anaconda Copper Mining	33¼
Atchison, Topeka & Santa Fe	100
Baldwin Loco	123⅛
Baltimore & Ohio	37
Bethlehem Steel B	57
California Petroleum	25
Canadian Pacific	144⅞
Central Leather	14⅞
Cerro de Pasco Copper	46½
Chandler Motors	40
Chesapeake & Ohio	73⅞
Chicago, Mil. & St. Paul	14¼
Chicago, R. I. & Pacific	23¾
Cons. Gas	63½
Corn Products	
Cosden & Co	35
Crucible Steel	66
Erie	25
General Motors	14⅝
Great Northern, pfd	55⅛
Great Northern Ore	
Inspiration Copper	24¼
Int. Mer. Marine Pfd	30½
Int. Nickel	18⅞
International Paper	39
Kelly Spring Tire	22¾
Kennecott Copper	36⅞
Lehigh Valley	70⅛
Middle States Oil	5¼
New York Central	101½
N. Y., N. H. & H	20
Norfork & Western	116¼
Northern Pacific	49¼
New York, Ontario & Western	
Pacific Oil	52⅝
Pan American Pet. & Trans A	49
Pan American Pet. & Trans B	47⅞
Pennsylvania Railroad	43⅞
Pittsburgh Coal	61
Pressed Steel Car	
Railway Steel Sp'g	
Reading	68¼
Rep. Iron & Steel	56⅜
Royal Dutch	54
Sinclair Cons	21⅞
Southern Pacific	87⅛
Southern Railway	30⅞
St. Oil California	64½
St. Oil New Jersey	38¾
Studebaker	101⅛
Texas Co	45¼
Texas & Pacific Ry	24¼
Tobacco Products "A"	86¾
Union Pacific	129¾
U. S. Industrial Alcohol Co	76¼
U. S. Rubber	84⅞
U. S. Steel	104¾
Utah Copper	57⅞
Westinghouse Electric	60⅛
White Motors	58¾

THE JOINERS.

News of Interest to Members of Fraternal Societies.

Colonial Chapter, Order of DeMolay for boys, will hold its regular meeting Monday evening, March 3 at 7:30 o'clock in Masonic Hall, 280 Wall street. Initiatory and DeMolay degrees will be conferred. Master Masons welcome. Refreshments served.

Mrs. Eugenie A. Flicker has returned from Peekskill where she attended a dinner given by Sons of Veterans Auxiliary 41, in honor of the Division Treasurer Sister Milly Fowley, who is a member of Auxiliary 41. Guests were present from New York, Ossining, New Jersey, Brooklyn, Astoria, L. I., and Kingston.

Girl Missing.

By Telegraph to The Freeman.

Binghamton, N. Y., March 1.—Pretty 16 year old Eleanor Aylesworth, ward of Harry E. Harkness, secretary of the Binghamton Automobile Club, missing since Tuesday either committed suicide or fled from this city with an older woman under whose spell she had fallen. All other theories were tossed into the discard this evening by local and state police authorities investigating the young school girl's mysterious disappearance.

DIED.

FALLON—At his residence, 211 West 20th street, West New York, N. J., Friday, February 29, 1924, John J. Fallon.

Funeral from the late residence Monday morning at 8:30 o'clock and from St. Joseph's Church, 21st street and Palisade avenue, West New York, at 9 o'clock, where a solemn requiem Mass will be offered for the repose of his soul. Relatives and friends are invited. Interment in St. Mary's Cemetery, this city, on the arrival of the 2:10 West Shore train Monday afternoon. Arrangements by Leo V. Grogan.

In loving memory of my son, Frank Ortlieb, who passed away March 1, 1919.

MOTHER AND FAMILY.

Telephone 1351
JAMES V. HALLORAN
FUNERAL DIRECTOR AND EMBALMER
57 E. Strand, Kingston, N. Y.

McLean Has Detective Badge

By Telegraph to The Freeman.

Washington, March 1.—Edward B. McLean, wealthy publisher, one of the central figures in the oil scandal, is a duly accredited agent of the department of justice, it was learned officially today.

McLean, whose secret telegrams have been under scrutiny by the senate investigating committee for ten days, is known as "a dollar a year man," it was revealed today. He possesses a shield and an operative's credentials.

About the Folks

Captain Frank Roosa has returned from a business trip to Hamilton and Toronto, Canada.

Dr. and Mrs. Frank A. Johnston have returned home from New York city where they have been spending several days.

Mrs. Seeley Gross of No. 192 Albany avenue, who has been very ill since Wednesday, is getting along nicely under the care of Dr. O'Meara and her nurse, Dora Tancan.

Both Miss Ella Clearwater and her mother, Mrs. Emma Clearwater of 419 Wilbur avenue have been confined at home by illness. Miss Clearwater is making a good recovery, but her mother is still quite ill.

Society Notes

Surprise Birthday Party.

On Wednesday afternoon, February 27, a delightful surprise party was tendered Mildred Plattner at her home on St. Mary's street, the occasion being her fifth birthday. During the afternoon refreshments were served. Those present were Mrs. Ira C. Bell and son, Frank; Mrs. Frank Bell of Ponckhockie street, Mrs. John Weingert and mother of Abruyn street, Mrs. Fred Plattner and children, Edward, Leona and Fred. All departed, wishing Mildred many more happy birthdays.

COE BELIEVES JUNIOR HIGH SCHOOL NEEDED

The educational concert held at the Franklin Street A. M. E. Zion Church was well attended. Secretary Coe of the Chamber of Commerce was on hand to fill his part of the program. Pleasing selections were rendered by Mrs. R. Fitzgerald, Miss E. Hubbs, Miss E. Wooton, Mrs. George Johnson and S. Vanderzee. Each in turn displayed excellent talent to the delight of their audience. The pastor in introducing Mr. Coe said it was the plan of the committee to have an entertainment once a month of this nature, and within the reach of all, to foster interest in public affairs and in the civic life of our city. That would prove an educational benefit to the race, and that the enlightenment received from the secretary of the Chamber of Commerce will, he said, be of interest to us. Mr. Coe said the preceding part of the program was so interesting that he hoped he was not spoiling it as he wanted to have a heart to heart talk. Kingston is a splendid city, said Mr. Coe, but lots of things are needed to make it better. We have abundant electrical power but need more homes, good schools, but better schools. He believes that a junior high school should be created on account of the number of youths entering the high school, that a boy should know what he wants to do before he enters college. The work of the Chamber of Commerce was told in a simple manner and the zoning system explained. The information was of value to all present and a vote of thanks was extended to Mr. Coe.

Tickets for Wagner Recital.

Those who have not yet secured their tickets for the Wagner recital to be given at Mrs. Knauth's residence on Albany avenue next Tuesday evening, may secure a limited number of tickets for sale at the store of Forsyth & Davis on Wall street, Kingston.

Dance Sunday at Baldwin's.

Sunday evening the Blimptonians will hold their usual dance at Baldwin's hall, Eddyville. The Imperial jazz boy with his saxophone will be present. A free bus for ladies will leave the central post office at 8:30 o'clock and return.

"The Templeton Teapot."

Monday and Tuesday evenings an entertainment, "The Templeton Teapot" will be given in the school hall of the Trinity Lutheran Church on Spring street by the Young People's Society of the church.

Two Fords Collided.

Wesley Finger of No. 17 South Wall street and Kenneth Cutler of Port Ewen, had a collision of Ford cars on Albany avenue, near Broadway, Friday. Both cars were somewhat damaged.

Secures Position.

Miss Dorothy Van Gaasbeek, an honor graduate of Spencer's Business School, has secured a permanent position as stenographer, typist and clerical assistnat with Sutliff, Inc., 2 Maiden Lane, this city.

BUSINESS NOTICES

FURNITURE MOVING AND TRUCKING.

Local and long distance. New York trips regularly. Padded van. Telephone 1122-J. Kingston Transfer Company, 769 Broadway. A. Kreisig, proprietor.

STORK BROS. TAXI SERVICE. Day or night. 'Phone 2100.

At High School the Past Week

Wednesday morning J. H. Carroll, of the New York Telephone Co., gave an address on the use of telephones at the local high school.

Mr. Carroll said that most people think that business is far different from school. In the present business world one must be learning all the time. If one does not, one goes backward and falls into a rut. In work in the business world one receives goods in exchange for his labors. In school we receive coin that is placed in the bank of our minds where it will stay forever and will be of permanent use.

Business today is not looked upon as a mere money making plan but as a chance to give service to others.

The young men and women who are now in high school are preparing for the time when they will enter the business world. Therefore they must learn now that the first principle of business is service to others.

We should serve as much as possible, help our fellowmen and not be parasites.

One can easily discover whether or not a person serves willingly by his attitude. He is not doing anything of service unless it is done willingly. If a person can show that he is interested in the wants of another person, he will certainly get the business of that person.

Mr. Carroll said that there is no difference between work and school. A basketball team, after playing a hard game, comes off the floor tired. When we work we become tired. Work will be a pleasure if we do it to serve our neighbor, if we do the thing we like and if we do as much as possible.

We must prepare ourselves now in case we are called upon in later years to make use of the knowledge we are now getting. This knowledge may be needed by humanity and if we are not prepared the world will be without that which we had to give.

The telephone is 47 years old. It has become a necessity in the business world and almost a necessity in social life.

Dr. Bell did something worth while for humanity when he invented the telephone. People said that he was a nuisance and an old fool and that it would never be worked out. But Dr. Bell persisted and won the fight.

He won because he was prepared. He was a specialist on phonetics on which he based the telephone. If we are prepared perhaps we may be able to give something lasting to humanity.

When we are doing business face to face with anyone we try our best to make a good impression. We should do the same when talking over the telephone. When the 'phone rings we should answer promptly and not let the person on the other end wait impatiently.

Don't show by your voice that you have been interrupted in anything. Instead of an abrupt tone of voice, make it as pleasant as possible.

Girls chew gum and when they try to answer a phone they find it difficult. Mr. Carroll called it wrigglyitis. Boys do not chew nor do they smoke cigarettes because they are both too ladylike.

When we answer a phone we should be up-to-date and not use the old method of "Hello" or "Yes." In business we should answer by giving the name of the firm and our own name. In social life we should give our telephone number. This avoids much trouble.

We should also be very careful of our use of English. We should use our lips correctly, speak crisply and be precise.

We should take care to enunciate properly.

It has always been the boast of other nations that the people of the United States do not know how to speak their own language correctly. We should endeavor to remedy this and speak the best English possible.

In conclusion Mr. Carroll wished all the pupils success.

Mr. Carroll is one person who practises what he preaches. His enunciation was excellent and every word carried to all parts of the auditorium.

Yesterday morning one of the weekly programs was given under Miss Tarrant's direction.

The first selection was a very amusing sketch, "The Book Canvasser," by Max Adelon, given by Albert Terry. The next selection was "Books," by Francis Bacon, given by Verna Enderly. Another very comical story was "Jane," an arrangement from Booth Tarkington's 17, given by Helen Carpenter. The last number was one of R. W. Service's poems, "Carry On," given by Edmund Cloonan.

The Dramatic Club play is progressing rapidly under Miss Tarrant's direction.

Tuesday afternoon the Sophomore girls took a fall out of the Junior girls in basketball by an 18 to 6 score. The games scheduled for Thursday were postponed.

Yesterday afternoon the Boys' Class games were held. The first game was between the Sophomores and Juniors. The latter won by a 33 to 22 score. Avnet, Sahloff, and Bennett starred for the sophs. Risely and Kelliher starred for the winners. The score:

Sophomores.

	F.G.	F.P.	T.P.
Avnet, rf.	4	2	10
Short, lf.	1	1	3
B. Bennett, c.	2	0	4
W. Sahloff, rg., rf.	2	1	5
Bonk, lg.	0	0	0
Block, rg.	0	0	0
Totals	9	4	22

Juniors.

	F.G.	F.P.	T.P.
Riseley, rf.	3	0	6
Kelliher, rf.	5	5	16
Cranston, lf., lg.	1	1	3
S. Bennett, c.	1	0	2
Craw, c.	1	2	4
Goldberg, rg.	1	0	2
Barnhart, lg.	0	0	0
Totals	12	9	33

Referee: Corregan. Timer: DuBois. Scorer: Chipp.

The last game was between the Seniors and Freshmen. The game was good for the most part, but in the last quarter the Freshmen scored enough to give them a 16 to 11 win. Snyder, Bailey and Messinger starred for the Seniors. Joyce, Smith and Roosa did the best work for the winners.

The score:

Freshmen.

	F.G.	F.P.	T.P.
Rice, rf.	0	3	3
O'Reilly, rf., rg.	0	0	0
Joyce, lf.	3	0	6
Smith, c., rg.	1	2	4
Roosa, c., rg.	1	0	2
Roos, lg.	0	1	1
Totals	5	6	16

Seniors.

	F.G.	F.P.	T.P.
Bailey, rf.	1	1	3
Snyder, lf.	2	1	5
Boyle, lf.	1	0	2
K. Messinger, c.	0	0	0
Spangenberger, rg.	0	0	0
Brownrigg, lg.	0	1	1
Totals	4	3	11

Referee: Vogt. Timer: Kantrowitz. Scorer: Chipp.

LOCAL DEATH RECORD.

Recent Deaths and Funerals of Persons in This Vicinity.

In memory of the Rev. James A. Kelly, a fifth anniversary Mass was celebrated on Friday, in Our Lady of Victory Church, Brooklyn.

Elizabeth Cosman, widow of the late Ward Wygant, died in the home of her son, William Wygant, on Orchard street, Marborough, on Thursday morning. She had been an invalid for several years and was one of the oldest residents of the village. She was 87 years old. Surviving are two sons, William and Howard Wygant, both of Marlborough.

Marjorie A. Myer, a daughter of the late Mr. and Mrs. William H. Myer, and granddaughter of Oliver Holden, of Saugerties, died at the tuberculosis camp in this city, Thursday evening, February 28th, in the 11th year of her age. Funeral services Sunday afternoon at Mr. Holden's home, at Saugerties, the Rev. Homer L. Sheffer officiating, interment Glue Mountain cemetery.

Mrs. Mary A. Robinson died at her home in North Grand avenue, Poughkeepsie, Thursday afternoon after a lingering illness. She leaves her husband, William J.; one son, James at home; her mother, Catherine Kelly; two brothers, John Kelly of Hyde Park and Thomas of Poughkeepsie; three sisters, Mrs. Edward Ryan of Kingston, Miss Julia T. Kelly of Buffalo, and Mrs. Albert H. Robar of Albany.

No Dancing Class.

The Rialto dancing class and assembly will not be held Monday evening at Clermont Hall.

Absent-Minded Reply.

She—"I wonder if you remember me? Years ago you asked me to marry you." The Absent-Minded Prof.—"Ah, yes, and did you?"—Michigan Gargoyle.

50% INTEREST

will be paid on your money if you act at once. Here are the facts:

Let us figure that you are contemplating buying an automobile the first of April, but are convinced that it is good business for you to buy it today. You withdraw from your interest deposit, say, Four Hundred Dollars, which would cause you to lose 4% bank interest on that amount for three months, or Four Dollars.

NOW

We are disposing of 15 high-class Used Cars consisting of Dodge Brothers, Studebakers, Chevrolets and Fords, at $50 to $75 less than what you would pay on April 1st.

Therefore, $50.00 saved on a $400.00 investment for three months gives you exactly 50% interest on your money.

Our Used Car Sales opens this morning, and will last until Saturday night, March 8, 1924.

For your convenience, we are open evenings. It will pay you to visit our exhibit.

Easy terms will be arranged to suit your pocketbook.

The Van Motor Co.
Incorporated.
USED CAR DEPARTMENT
521-523 Broadway, — Kingston, N. Y.
Phone 145.

PORT EWEN

Port Ewen, March 1.—Legrand Doyle, painter and decorator, is painting the interior of the ice cream parlor of Alexander Crook on Broadway.

The scarlet fever cases in Port Ewen are all on the improve. The cases in each instance have been very mild and no new cases have developed. Every precaution has been taken by the health officer and in the homes where sickness was.

Mrs. Sylvanus Van Aken of Railroad avenue is spending a few days with Mrs. Elvin Hutchings on Broadway.

A dance will be held Monday evening in Pythian Hall. Music by Zucca's orchestra.

Methodist Episcopal Church, the Rev. Charles G. Gorse pastor. Sunday School 10:00. Samuel P. Tinney, superintendent. Missionary Sunday. Morning worship 11:00, sermon theme "Helping the Weak." Text: Hebrews 12-12. Official board meeting at the close of the service. Epworth League devotional meeting 6:30 p. m. Topic: "Methodism in the World." Leader John Lynn. Evening worship 7:30, sermon theme "The Stewardship of Talent." Text Luke 19-13. Missionary Study class Tuesday evening at 7:30 o'clock. Leaguers do not miss it.

Church of the Presentation, the Rev. Gerald Murray rector. Mass 7:30 and 10:30. Sunday School at 2 o'clock.

The Port Ewen Reformed Church, the Rev. M. F. Luther, minister. Sunday services as follows: Bible school at 10 a. m., C. D. Van Orden, superintendent. Morning worship 11 o'clock. Sermon theme, "The Double Cry of the Church." Christian Endeavor meeting at 6:45 p. m. Topic, "What Jesus Said About Happiness." Consecration meeting. Leader, Miss Beatrice Polhemus. Evening worship at 7:30. The Sacrament of the Lord's Supper and reception of members. The music for the day will be as follows:

MORNING.

Organ Prelude, "The Lost Chord," Sullivan
Offertory, "Invocation" Capocci
Violon Solo, "Angel's Serenade." Braga
Mr. Ellsworth.
Organ Postlude, "Alla Marcia in D" Hackett

EVENING.

Organ Prelude, "Le Calvaire," Gounod
Offertory, "Communion" Batiste
Violin Solo, "Serenade" Schubert
Mr. Ellsworth.
Organ Postlude, "March of Priests," Rossini

Miss L. M. R. Luther, organist and choir director.

The monthly meeting of the consistory will be held at 7:30 p. m. in the parsonage tonight.

A Hero?

Many a man who said he'd go through fire and water for the girl he marries, means it, only he'd go through fire and water to get away from her.

Coffey Loses; Crowd Boos

To Al Cross at Syracuse Friday Night In Semi-Final of Six Rounds—Crowd Booed When Decision was Given To Cross.

Vince Coffey, local welterweight, lost a very unpopular verdict to Al Cross of Syracuse at the Syracuse Arena A. C. Friday evening in the semi final of six rounds. Coffey and Cross were even on the scale at 153 pounds.

Cross took the lead in the first round but winced under a couple of hard right smashes to the jaw. They traded punches in the second round to about an even break, but in the third Coffey went to the front with a two handed attack that drove Cross to cover. In the first three rounds Coffey knocked off many a Cross punch, especially the body blows. Cross worked his way through Vince's guard for some hefty blows to the midsection in the fourth which appeared to tire the local boxer. Nevertheless Coffey fought back hard in rallies in the last two rounds, literally taking Cross off his feet. Many in the crowd booed when Cross was given the decision.

The crowd likewise booed the official award in the main event, over the six round route also, when Jesss Docter, Syracuse middleweight, was declared the winner over Nick Volpettie. Wilkes-Barre, substituting for Butch O'Hagan of Albany. The fans appeared to think Volpettie entitled to a draw after Docter had taken a lead in the early part of the bout.

LAKE HILL BOBCAT MAY BE PETER'S "PAINTER."

The credit for killing the largest bobcat ever captured in Ulster county goes to Leonard Sickler of Lake Hill, town of Woodstock, who caught it in a trap on Monday, February 25, and then shot it. The bobcat was four and a half feet in length and weighed 29 pounds, and had with two other ferocious bobs that have been seen in that section been committing depredation, by killing a doe deer and also a few calves. This bobcat and the other two that are still running around are no doubt tho animals that town of Woodstock people have thought to be panthers. The bobcat has been secured by Egbert H. Stultz of this city who is having it mounted by Howard Burhans the taxidermist. It will be placed on exhibit later.

Money in Motion Pictures.

The Motion Picture Producers and Distributors of America, Inc., states that there is a practical investment in real estate, studios, equipment and salaries of over $500,000,000, with probably $50,000,000 paid in salaries, $200,000,000 paid annually in production and nearly three-quarters of a billion paid annually for admission, with an equal turnover in the business of over $1,000,000,000.

CLASSIFIED ADVERTISEMENTS

One Cent a Word

Advertisement Less Than 25 Cents.

FOR SALE.

SALE—Largest assortment of new d second hand parlor stoves, kitchen nges, combination coal and gas ranges, ating stoves suitable for garages, urches and school houses; second hand rniture bought, sold and exchanged. Kaplan, 66-68 North Front street, Uptown.

SALE—Seasoned wood; $5 per truck ad; sawed or split. H. Clearwater. one 862-J.

SALE—Spratt's dog food and remedy, naries, parrots and gold fish. Flower op, corner Broadway and St. James eet.

SALE—Photo supplies, films, plates, meras, printing paper, etc. O'Reilly, Broadway.

SALE—Several used upright pianos, good condition, for sale or rent. Fred Winters, Clinton avenue. Phone 1113-J.

SALE—John W. Jelke's Good Luck itterine. W. H. Johnson, agent, 81 West erpont street. Phone 1022.

SALE—Healthy, vigorous, baby icks, S. C. white leghorns, heavy lay- g. "Homeland Strain," none better. eased customers our best advertisement mber International Baby Chick Asso- ation. Homeland Farm, Rosendale, N.

SALE—Stove. Phone 997-J.

SALE—One new Arcola heating out- One second hand electric pumping ift, in first class condition. Raymond nway & Co., 635 Broadway.

SALE—White Leghorn baby chicks d hatching eggs from certified and ade A stock. Cedar Glen Poultry Farm ster Park, N. Y.

SALE—Bottles. Carl G. Fischer.

SALE—Salt hay. Ed. T. McGill.

SALE—Large team bay horses; dump gon, reasonable. Glass. Tele. 1271.

SALE—Antiques of all descriptions. ught and sold. Mrs. J. Mowell, 281 shington avenue, Kingston, N. Y. one 617-J.

SALE—One Marble Hires Root Beer ountain. One Hot Soda Fountain. One lted Milk Cyclone Mixer. Connelly g Co.

SALE—Small Burrows pool table, mplete, almost new. $25. Phone 840.

SALE—Canaries. Phone 1851.

SALE—Ice 10 cents 100 or by ton hn A. Fischer, Abeel street. Phone 1379.

SALE—Three piece upholstered par- suite, mahogany center table, rocking air, small writing desk. 6 St. James eet

SALE—One fast race horse, one de- ery or fast driving horse, light sleighs, or two seaters. All above sold at bar- in prices. Phone 929-M.

SALE—Two Barred Rock cockerels s fixtures and shades. Large clothes skets, etc. Inquire 109 Wall street.

SALE—Morning newspaper route also nday route of about 600 customers. For formation write to "Route,"-Downtown eeman.

SALE—Woodstock typewriter, reason- ble, late model, never used. 88 Downs eet, 1st floor.

SALE—White Leghorn hatching eggs. Forest Bishop, Stone Ridge, N. Y.

SALE—Small Oriental rug. Room 202, vance Building.

SALE—Two carloads of Hercules mmercial bodies for Fords; Jiffy dump dies for Fords; 50 lumber wagons of ery description including Acme dump agons; a lot of new heavy harness and r harness. Chas. F. Gray, 791 Broad- ay.

SALE—Guaranteed three tube radio t, $45. Phone 1106-R.

SALE—Gas range, 70 N. Front street.

SALE—Parlor and bedroom furniture. hone 2085-M.

SALE—Fireproof safe, medium size, eal bargain. Address Box 7, Rondout O or phone 505-M.

SALE—Hen house, cheap, can be sily taken down. 101 Elmendorf St.

SALE—Parlor stove. 476 Albany Ave.

SALE—Taylor Wine Company, Pro- ducers and shippers of special blended Grape Juices." Phone Agent, 768-W.

SALE—Two ferrets. James Austin, O'Neil street.

SALE—Newly upholstered sofa, Mis- on table, Mission chair, Sweeper Vac, 20 elia Place.

SALE—Go cart, good condition. 206 owns street.

MMAGE SALE at Salvation Army, N. ront street, Tuesday, Thursday, Friday, aturday, 2 to 4.

SALE—Colt acetylene generator with xtures for house lighting. Holt N. Win- eld, Ulster Park, N. Y. Telephone 773-W.

SALE—Fourteen Ancona pullets, mat- d up with fine male bird, this stock came om H-Celcal Sheppard, Berea, Ohio. W. Minard, 58 Lafayette avenue. Phone 519-J.

SALE—Soda fountain, practically ew. Phone 26.

SALE—Sawed stove wood. Geo. P. unlund, Hurley.

SALE—140 egg electric incubator, sed two seasons. C. H. Bishop, 571 roadway.

SALE—One Dictaphone. One Repro- ducer. One Record Shaver. Good order. Box 56, Kingston, N. Y.

SALE—Sawed wood and second hand umber, windows, doors, toilets and lum- er and urinals off Mary Powell. John A. Fischer, 334 Abeel street. Phone 1379.

SALE—Hatching eggs; baby chicks; ingle comb White Leghorns, heavy lay- ng strain. John D. Van Wagenen, Route , Box 43, Kingston.

SALE—Barber chair, foot stool, towel ase, four shaving cups, brushes, cupback, irst class condition. Call Mondays, Wed- esdays Fridays. John Molyneaux, Stone Ridge, N. Y.

SALE—Jersey cow and calf for sale. Donohue's Farm, R. F. D. 3, New Paltz.

REAL ESTATE FOR SALE.

SALE—Five room bungalow, all im- provements, extra lot, must sell at a sa- rifice. See Clinton, 216 Downs street. Phone 1406-J.

OTTAGES, DOUBLE HOUSES, FARMS. ultry farm in city, stock and equipment ..... $12,000 e room cottage, first class ondition, garage ..... 3,500 room, two family house, O'Neil street ..... 7,000 Easy terms arranged. arge listing of single and double houses. ULSTER REALTY AGENCY, Fair street. Phone 142.

SALE—House, seven rooms and bath, ll improvements, two car garage. Ben- amin Rhymer, 11 Stanley street. Phone 54-J.

SALE—All kinds of real estate. A. E. mendorf, 720 Broadway.

One Cent a Word

No Advertisement Less Than 25 Cents.

REAL ESTATE FOR SALE.

FOR SALE—Lots, 140 Clinton avenue.

FOR SALE—Six room house with improvements, lot 80 by 150, barn that will accommodate two or more cars. W. F. Dedrick, 308 Wall street.

FOR SALE—Large house and lot, five rooms and bath, all improvements. One block from trolley, uptown, $3,500. "Owner," Uptown Freeman.

FOR SALE—Double house, a very good investment for the money, must be sold to settle estate. Arthur S. Reynolds, 154 Fair street. Phone 1591-J.

FOR SALE—A-1 hotel, right here in Kingston, at present time is doing business between $1,000 and $1,200 per week. Arthur S. Reynolds, 154 Fair street. Phone 1591-J.

FOR SALE—Four family house, 21 rooms, six garages, large lot, 250 ft front, $10,000, first class investment. Arthur S. Reynolds, 154 Fair street. Phone 1591-J.

FOR SALE—FARM BARGAINS. Write for illustrated catalog. Sprague Farm Agency Sidney, N. Y.

FIVE room house, all improvements, $3,800. Builder will build a five room house with cellar, attic, all improvements, anywhere. Address Box 139, Uptown Freeman.

FOR SALE—Three story brick building, 11 rooms, ground floor suitable for garage, 24 x 100, price $7,000 cash. Charles H. Partian, 48 Hasbrouck avenue.

FOR SALE—New house, two blocks from Central Post Office. Heat and all improvements, walls decorated direct from builder. Call 1511-J for appointment.

FOR SALE—House, 84 East Union street. Inquire within.

FOR SALE—Large brick house, 16 rooms, $6,500. Arthur S. Reynolds, 154 Fair street Phone 1591-J.

FOR SALE—Residence, corner Albany and Tremper avenues. 14 rooms and baths. Hot water heat. All improvements. S. Cohen's Sons, 331 Wall street, Kingston, N. Y. Telephone 900.

FOR SALE—One block from Albany avenue, seven rooms and bath, heater, electricity, gas and wash trays, two car garage and extra lot, only $2,500 cash required; full price $6,200; immediate possession. W. H. Gill, 12 E. Strand.

FOR SALE—Brick residence, seven rooms and bath, all improvements, centrally located. Inquire 672 Broadway. Phone 1603.

FOR SALE—Nine room brick house, near Broadway, ¾ acre land, needs repairs, price $2,000, easy terms. Paradies, City Dept., 19 Railroad avenue, city. Tele. 1247.

FOR SALE—Two family brick house modern improvements, downtown location, cheap. Call for information. Paradies, City Dept., 19 Railroad avenue. Tele. 1247.

FOR SALE—Two family house, eight rooms and basement, large lot, two blocks from Broadway, water, gas, electricity, price $3,000. Terms $1,000 cash. I. Paradies, 19 Railroad avenue, Room 2, City Dept.

FOR SALE—Five room cottage near Broadway, four extra lots, price $3,000. Terms $1,000 cash. I. Paradies, 19 Railroad avenue, Room 2, City Dept.

FOR SALE OR TO LET.

FOR SALE OR RENT—From April 1st. 80 acre fruit and dairy farm. Known as the "Holstein Farm," Ulster Park, N. Y. Newton Davis, Eddyville, N. Y.

FOR SALE OR TO LET—Brand new five room bungalow with bath, all improvements. Phone 2070. Port Ewen.

USED CARS FOR SALE.

FOR SALE—'23 Reo six sedan, '22 Reo six touring, five passenger; '22 Buick roadster; '24 Oldsmobile six touring five passenger, never run. Real buys. Prices right. Central Garage.

FOR SALE—Nash sedan, nearly new, bargain. Broadway Garage.

FOR SALE—Ford runabouts and tourings $75 to $150. Paige touring $95. Buick six touring $190. Dodge touring $175. Chevrolet, late 1922 touring, like new, $275. Ford and Chevrolet light delivery and panel bodies $150 to $250, late models. Easy payments. Sutliff, Inc., Used Car Dept., 59 E. Strand.

FOR SALE—Chevrolet, late 1923 superior touring, can't tell from new, real bargain to quick buyer, also Oldsmobile roadster with rumble seat in back. Easy payments Sutliff, Inc., Used Car Dept., 59 E. Strand.

FOR SALE—Packard single six touring and Chandler touring, both as good as new, late models. Easy payments. Trades considered. Sutliff, Inc., Used Car Dept., 59 E. Strand.

WANTED.

WANTED—Roomers and boarders; rates very reasonable. Kingston Hotel.

WANTED—Painting, inside, outside work and paper hanging by roll or job. Paper furnished if desired. Jacobson, 75 Cedar street. Phone 2117.

WANTED—Painting and paperhanging. Telephone Curtis, 1609-M. 100 Fair street.

WANTED—Boarders. 105 Foxhall avenue.

WANTED—Painting and paperhanging. Let me show you Reilly's Wall Paper sample books. Reasonable estimates on all contracts. Prompt service. H. Longyear, Jr., 76 North Front street. Phone 2328-M.

WANTED—Boarders. Phone 2189-W.

WANTED—To buy a five or six room house or cottage with improvements, reasonable, state price. Address "Quick," Downtown Freeman.

WANTED—Tenors. An opportunity will be given to a limited number of tenors to study voice with a well known New York vocal teacher in exchange for services in a church choir organization. Write Box 65, Central Post Office.

WANTED—Have your chairs reseated at Van Keuren's Chair Shop, 91 Garden St., Phone 699-R. Now is the time to have your porch chairs reseated and be ready for summer. Antique chairs are my specialty.

WANTED—Closed moving van going to New York and Jersey about March 4th, will take load down at reduced rates. S. Tompkins. Phone 699.

WANTED—Ford touring body, 1923 model, A-1 condition. Charles H Partian, 48 Hasbrouck avenue. Phone 699-R.

WANTED—A six room house with all up-to-date improvements for cash, must be in good neighborhood, first class condition and driveway or a two family 12 room house, all improvements and driveway. Send full particulars. Address "Cash," Uptown Freeman.

WANTED—Three room unfurnished apartment with bath and all improvements. Send information to W. A. Smith, 235 Main street, Poughkeepsie, N. Y. Stating terms.

WANTED—Return load to New York. J. E. Fitzgerald, 117 E. 59th street, New York. Telephone Regent 2436.

WANTED—Good home with room and board for an elderly woman in return for household duties. Apply G. H. Reading in care of Oscar's Farm, New Paltz.

WANTED—To buy second hand clothes. Telephone 2328-R.

WANT to hear from owner having farm for sale; give particulars and lowest price. John J. Black, Chippewa Falls, Wisconsin.

WANTED—Standard Engineering Company guarantees to heat your building better and cheaper than anyone in Kingston. Try us and save money. 293 Wall street Phone 2424.

WANTED—Full dress suit, large size. Box 181, Rondout station.

One Cent a Word

No Advertisement Less Than 25 Cents.

FEMALE HELP WANTED.

WANTED—Seamstress, part time, permanent position if satisfactory. P. O. Box 722.

WANTED—Experienced saleslady in ready to wear, good salary and commission. P. O. Box 722.

WANTED—A woman or capable girl for general housework, will pay good wages. For particulars write E. A. Sutton, Big Indian, N. Y. Box 93.

WANTED—Experienced operators on ladies' shirt waists, also floor girls. Monarch Shirt Waist Co., 87 Fair street, corner Franklin street.

WANTED—Girl or woman for general housework. Apply 279 Clinton avenue.

WANTED—Experienced alteration lady, steady work. Apply S. Gold, 30 Main street.

WANTED—Girl or woman to assist with housework. 83 Maiden Lane.

WANTED—EXPERIENCED NECK BANDERS AND JOINERS. FULLER'S SHIRT FACTORY.

WANTED—Pantry girl. The Huntington, Pearl street.

WANTED—Competent girl or middle aged woman for general housework. Mrs. Holt N. Winfield, Ulster Park, N. Y. Telephone 773-W.

WANTED—EXPERIENCED STITCHERS. STEADY WORK AND GOOD PAY. BOSTONIAN WAIST CO., 50 HASBROUCK AVENUE.

WANTED—EXPERIENCED STITCHERS ON SINGER SEWING MACHINES. LEWIS LEVY, 3 W. UNION STREET.

WANTED—Women to paint Lamp Shades for us at home. Easy Pleasant Work, whole or part time. Address Nileart Company, 3202, Ft. Wayne, Indiana.

WANTED—Ladies for spare time work making dainty silk novelties, so much in demand. Send stamped envelope for further details. Hi-Grade Novelty Company, Portsmouth, Ohio.

WANTED—Women to do fancy work at home. Spare hours. Material furnished. Good pay. Stamped envelope brings particulars. Underwood Art Goods Company, Portsmouth, Ohio.

MALE HELP WANTED.

WANTED—Single man to work on farm beginning March 1st or April 1st. Phone 843-F-2.

WANTED—Married man for farm. Write or apply Hotel Ulster.

WANTED—Experienced cashier and bookkeeper, must be a good penman, references required. P. O. Box 157.

WANTED—Married man for general farm work, six to eight cows, milking. House, wood and milk furnished. $60 a month. Other help employed. Harry G. Pearson High Falls. "Feather Farm."

WANTED—Barber, steady position. G. C. Lang, Saugerties.

WANTED—Married or single man, general dairy farm, sober, steady, references and wages with privileges, first letter. A. D. Adams, R. F. D. 2, Wappinger Falls.

WANTED—Porter, Hotel Eichler.

WANTED—Stone crusher engineer wanted, must be experienced expert. Address Box 27 care this paper.

WANTED—All or part time. Experienced salesmen to call on grocers and stores with full line of flavors, toilet articles, medicines, specialties. Big commissions, permanent business. The Brooks Co., Inc. Attica, N. Y.

WANTED—A young man in drying department to prepare fillers, one with experience preferred. Apply American Cigar Co.

WANTED—High class men capable of earning $100 per week, should possess automobile. Curiosity seekers need not apply. 19 Railroad avenue, Room 2, City Dept.

DISTRIBUTORS WANTED for Kingston and vicinity. A popular food product that customers purchase over and over again. This product awarded Gold Medal at International Expositions and manufactured by the largest concern of its kind in the world. This is an exceptional opportunity for man who can manage sales forces. Moderate cash capital necessary for merchandise. Box 931, Uptown Freeman.

WANTED—Man to sell guaranteed shrubs, roses, trees, plants. Weekly pay. Permanent. Experience unnecessary. Write now. Barry Nursery Co., Rochester, N. Y.

WANTED—Planer and matcher for custom saw mill. Write particulars, price etc. Horace Myers, Samsonville, N. Y.

WANTED—Carpenters, call Monday morning early, Stanley street Kingston new building. Otto Schmidt.

FURNISHED ROOMS.

FURNISHED ROOMS—67 Elmendorf street.

FURNISHED ROOMS—The Alpin House; exclusive rooms by the day or week. Telephone 746-J. 42 Abeel street.

FURNISHED ROOMS—Furnished housekeeping apartments. Phone 1117. 179 Wall street.

FURNISHED ROOMS—One large well heated furnished room. Breakfast optional. 345 Broadway.

FURNISHED ROOMS—27 John street.

FURNISHED ROOMS—Three or four connecting rooms, improvements. Phone 1117.

FURNISHED ROOMS—121 Green street.

FURNISHED ROOMS—Desirable furnished rooms. 180 Albany avenue.

FURNISHED ROOMS—Desirable furnished room. 45 Downs street. Call evenings, or phone 378-W.

FURNISHED ROOMS—Board if desired. 110 St. James street.

FURNISHED ROOMS—59 Green street. Telephone 471-J.

FURNISHED ROOMS—112 Hone street.

FURNISHED ROOMS—With board. 39 Van Buren street.

FURNISHED ROOMS—Two comfortable connecting rooms, furnished for light housekeeping. 116 Franklin street. Phone 2490-W.

FURNISHED ROOMS—79 Henry street.

FURNISHED ROOMS—101 Green Street.

FURNISHED ROOM — Room $3, housekeeping of board, conveniences, gentleman. "Clinton," Uptown Freeman.

FURNISHED ROOMS—Light housekeeping apartment, three pleasant rooms and private bath, also separate room. Mrs. C. N. Reed, 43 Crown street. Phone 1012-W.

FURNISHED ROOM—Gentleman only. 148 Fair street.

FURNISHED ROOMS—Furnished housekeeping rooms. 673 Broadway.

FURNISHED ROOMS—One room and kitchenette. Winter, 231 Clinton avenue.

FURNISHED ROOMS—Heat, bath, no housekeeping. Address "A. B.," Uptown Freeman.

POSITION WANTED.

POSITION WANTED—Young man desires position as bookkeeper, 15 years experience, references. A. W. Downtown Freeman.

POSITION WANTED. Chauffeur. P. O. Box 181, Station "R."

One Cent a Word

No Advertisement Less Than 25 Cents.

MISCELLANEOUS.

TYPEWRITERS, cash registers and safes repaired. Van Alten. Phone 1883-R.

BATHS—Superheated air, steam, electric light cabinet baths for colds, rheumatism, obesity, etc. Dr. Broberg's Nature-Cure Institute, 65 St. James street corner Clinton avenue. Telephone 744.

MORAN BUSINESS SCHOOL, Burgevin Building, Fair and Main streets. Enter day or evening sessions—now! Catalogue free.

FURNITURE Trucks drive in 84 Smith avenue storage warehouse; inspection solicited. Telephone 2001-J. Residence 346-W.

FURNITURE Storage; lowest price, safe and sanitary. Four story brick building. John A. Murray, 32 East Strand. Phone 914.

FURNITURE Storage; moths and dust proof; all metal lined rooms; rates $3.00 to $5.00 per month. Apply Stuyvesant Garage. Phone 1176.

FURNITURE Storage; best in city. Apply H. P. Carr. Phone 2369.

OFFICE—Vacated March 1st. Phone 1066 or inquire Brown Auto.

PIANO tuning and repairing. R. E. Marthis, 156 Prospect street. Phone 2847-W.

TO LET.

TO LET—Three rooms, electric light and bath tub. Inquire, A. Kunst, 65 Broadway.

TO LET—Desirable unfurnished apartments, 87-89 Green street. Excellent location. Inquire 132 Green street.

TO LET—Rooms, all improvements. Inquire Baker, 35 North Front street.

TO LET—Six rooms, all improvements, janitor service, 108 N. Front street. Inquire Phone 2376.

TO LET—Three rooms. Phone 1117.

TO LET—Furnished apartment. References. 165 Wall street.

TO LET—Six room house; completely furnished; all improvements. Telephone 814.

TO LET—February 1st, five room completely furnished apartment. W. F. G. Uptown Freeman.

TO LET—Store, 19 Hurley avenue next to oil station. Phone 647-J. or 281 Washington avenue.

TO LET—Light factory, good location, elevator. Inquire Cordts, 132 Lindsley avenue.

FOR RENT—Typewriters, Underwood, L. C. Smith, Remington, etc. O'Reilly's, 539 Broadway. Phone 1509.

TO LET—Four room apartments, all modern improvements. Inquire 23 Broadway.

TO LET—Garage, 189 Smith avenue. Phone 2351-M.

TO LET—Wagon, auto body and repair shop. John M. Mayer, Mill and Chambers streets.

TO LET—Four rooms, all improvements. 43 Abruyn street. Call Phone 310-J.

TO LET—Six room flat, all improvements, 596 Broadway. Inquire L. Simonetti, 618 Broadway.

TO LET—12 room house, all improvements, fine location above West Shore, possession March 1st. Phone 929-M or 547.

TO LET—Six room apartment, all improvements. March 1. Inquire 71 North Front street.

FOR RENT—Brick building, 1 block from Wall street, adapted for garage, storage of 30 cars, repair shop, office. Fine location for live wire mechanic. Kingston Hotel, Crown street.

TO LET—Six rooms, improvements, Manor avenue. Inquire 374 Washington avenue.

TO LET—Five room flat, all improvements, reasonable rent. Telephone 1096-R. 44 Meadow street.

TO LET—Fully equipped and established repair shop on state road near Kingston, good inducement to reliable party. Price reasonable. Address "M. K.," Uptown Freeman.

TO LET—Office in prominent uptown location. Call 306 Wall St. or phone 2152-M.

TO LET—Unfurnished kitchen and bedroom. April 5th. Phone 443-W

TO LET—Two five room flats, all improvements. 567 Albany avenue.

TO LET Three room house, water and electric light and if wished place for auto, adults. 45 Lincoln street near Clifton avenue.

TO LET—Six rooms, all improvements, including electric lights. Inquire Harry Isaacson, 164 Hasbrouck avenue, Kingston, N. Y.

TO LET—Seven room flat. Phone 1002-J.

TO LET—Rooms. 114 Newkirk avenue.

TO LET—Three rooms and bath. 621 Broadway. A. H. Glildersleeve.

TO LET—Two connecting front rooms, unfurnished, improvements, private family. 131 O'Neil street.

TO LET—Six room apartment, all the latest improvements. 74 Abeel street. Apply Max Hazen, 38 Broadway.

TO LET—Rooms. 128 Spring street.

LOST.

LOST—On Albany avenue opposite Broadway, a grey knitted wrap. Finder Phone 192. Mrs. Williams Carter.

LOST—Will the party who found $20 on Saturday, February 16, between Dederick street and Strand or Strand and Spruce street, kindly leave address at Downtown Freeman. Reward.

LOST—Pair of eyeglasses between carbarn and Cedar street. 106 Greenkill avenue.

LOST OR STOLEN—Bank Book No. 38143 of Rondout Savings Bank; Payment stopped. If found return to bank, 20 Ferry street. All persons are cautioned not to purchase or negotiate same.

LOST—Truck license plate, 167-5923. Finder please return to F. B. Matthews & Co.

LOST—Bunch keys on Wednesday between Post street and Strand. Return Downtown Freeman.

LOST—Pocketbook containing $38 in vicinity of Wall street. If found return to Uptown Freeman Office.

LOST—Wednesday, between High School and Chester street, a black Wahl fountain pen. Finder please call 494-M.

FOUND.

FOUND—Fur piece. Call 323.

FOUND—Hound. Owner may have same by identifying and paying for this ad. 114 Wall street, City.

We Are Ready

To turn out that job of printing whenever you need it

Our Prices Are Right

Schools Under Forced Draft

(Continued from Page One.)

they are willing to donate toward the cost of the scenery and requested the board to meet the additional cost of $150. The installation which will cost $90 will be subscribed. Superintendent Michael stated that for the small cost of $150 to the board it would acquire property of a considerable value and asked the board to consider the offer made. Trustee Gill moved the matter be referred to the superintendent with power.

Superintendent Michael submitted his report which was approved and placed on file. The board then adjourned and the members inspected the improvements to the lunch room which are mentioned in the report.

Trustees Beeres, Kearney, Brinnier, Gill, Betz, Thompson and President Flemming were present.

Superintendent Michael's report follows:

I respectfully submit the following report on the public schools of the city of Kingston for your consideration.

As a result of the January examinations 90 pupils were graduated from the eighth grade and given certificates of admission to the high school. Of this number 84 are now in attendance at the high school. Forty-one pupils from other schools were also admitted, making the entering freshman class 125.

The actual attendance in the public schools for the month of February is as follows:

School No. 1	93
School No 2	399
School No. 3	328
School No. 4	331
School No. 5	473
School No. 6	445
School No. 7	445
School No. 8	434
High School	1,016
Total	3,904

From these figures it will be noted that the attendance at the high school for the month of February is greater than ever before while the attendance at the elementary schools seems to remain about stationary.

I am pleased to submit the following report on high school from Principal Van Ingen.

Dr. Michael, Supt. of Schools, Kingston, N. Y.

I desire to submit to you a brief report on the high school for the second term.

Number registered this school year: Boys, 504; girls, 578; total, 1,082.

Number in attendance February 21, 1924: Boys, 477; girls, 539; total, 1,016.

Of these, 274 are non-residents: Boys, 124; girls, 150.

On account of insufficient number of rooms for recitations, some teachers have different rooms for each of their recitations during the day. This is detrimental to the work of the teacher, who has no "home" room for her recitations where she may prepare her work, place what may be necessary upon the boards before the classes recite, and where she may be found at the close of school for interview purposes. It also works a hardship to the teacher whose room is being used by another, because her pupils have not the opportunity of interview and assistance at that time. Some of our best individual work is done during these "interview" periods in meeting the pupils' special difficulties.

We are now holding recitations in one of the smaller lunch rooms fifteen periods each week.

Another lunch room is used ten periods each week as a supplementary study hall to take care of the overflow (20-50 pupils) from the regular study halls, the other rooms being in use for recitation purposes.

The mechanical drawing work, which is a part of the manual arts course, is also given in one of the basement rooms thirty periods each week.

I wish to state that the pupils are cooperating with a splendid spirit in passing through congested corridors, in working in large classes and in studying during some periods under rather unsatsifactory conditions.

During the examination week closing the first term, regents examinations were given in forty-three subjects in addition to the seven preliminary subjects. There were 1,267 papers written and 1,005 were marked "passed" and sent to Albany for review.

Very respectfully submitted,
B. C. VAN INGEN,
Principal.

I further report that the domestic arts department during the semester ending January 31, has expended for material such as thread, needles, cambric, the sum of $38.28. From this material were made aprons which sold for $16.50, making a net cost for material for $21.78. Thirty-six students were instructed in the sewing department at a per capita cost for material of 60½ cents.

In the cooking school during the same period the expenditures were as follows:

Groceries, fruit, vegetables, eggs, butter, lard		$ 73.06
Milk and cream		12.76
Meat		5.58
Ice		4.05
Miscellaneous		6.88
Total		$102.33
Supplies on hand	$18.00	
Food sold	9.96	
		27.96
Net cost		$ 74.37

Students instructed, 43.
Cost per capita for material, $1.73.

From the opening of school in September, 1923, to February 21, 1924, the lunch room business was as follows:

Cash on hand September 13, 1923	$ 983.15
Receipts	6,702.73
Total	$7,685.88

Expenditures.

Salaries	$ 726.25
Equipment	169.85
Supplies	5,111.74
Total	6,007.84
Balance on hand	$1,678.04
Inventory Feb. 21, 1924	$141.59
Bills payable	260.00

The old wood counters in the lunch room from long use became unsightly and possibly unsanitary. Out of the profits of the lunch room we have had the oval counters covered with Monel metal which is warranted not to tarnish. We have had the counter in the kitchen covered with opaque glass and the food thereon is protected by plate glass upright shield and shelving. The cost of equipment purchased is as follows:

Glass covering and plate glass shield and shelving	$260.00
Monel metal on oval counters	149.85
Fireless cooker	20.00
Total	$429.85

Night School.

Number registered in night school to date	130
Number withdrawn	44
Number in attendance during month of February	86

Registration by classes is as follows:

Mr. Mack—Mechanical drawing	15
Mr. Woodard—Commercial	14
Mr. Finerty—English work, 1st class	16
Mr. Perry—English work, 2nd class	22
Mr. Russell—English work, 3rd class	19
Mr. Meagher—English, history, civics	5

Principal Meagher of School No. 5 is principal of the night school and devotes a good share of his time to work with individuals who seem to need his assistance most, and to the general supervision of the night school.

Who Ordered Marines to Teapot Dome.

Gen. J. A. LeJeune.

Major-General John A. LeJeune, commander-in-chief of the U. S. Marine Corps, was summoned before the Senate investigating committee to tell who ordered him to send armed marines to drive workmen of the Mutual Oil Company from Teapot Dome, the charge having been made that the order came from Assistant Secretary of the Navy Theodore Roosevelt when his brother Archie was in the employ of Harry F. Sinclair, to whom the oil reserve was leased.

MARDI GRAS AT HOLY CROSS PARISH HOUSE

Preparations are under way for the big Mardi Gras to be held at Holy Cross Parish House, Monday, March 3. The decorations committee is busy with the various color streamers, etc., that are always necessary to make this Mardi Gras a success. Competent judges have been selected to award the prizes. The prizes offered are gold pieces, one for the prettiest and one for the funniest costume. Other features are being planned for the evening.

The refreshment committee is making arrangements to offer tempting dainties. Maisenhelder's orchestra of five pieces will furnish music. Dancing will continue from eight till twelve.

MOMBACCUS CENTER.

Mombaccus Center, March 1.—Mrs. Blumering made a business trip to Ellenville on Tuesday.

Mr. Schwab has been busily engaged in filling the ice houses in this vicinity with 16 inch ice of good quality from the Lindenhum pond.

Mr. Lindenhum is erecting another large boarding house.

Mr. and Mrs. Elting Churchwell and children Miss Dorothy and Master Francis, called on Mr. and Mrs. J. M. Herring on Sunday. They also called on Benney Blumberg and brother Herman.

J. Blumering is still in New York city on business.

Reports came from the city that Mrs. Reubing is improving and hopes to return home soon.

All are sorry to learn that Jerry Decker of Tabasco, who has been ill for some time, is not recovering very fast.

Mr. and Mrs. Lewis Osterhoudt of Pataukunk called on Mr. and Mrs. J. Herring on Tuesday.

Walter Churchwell is helping Mr. Tobeck in cutting and drawing logs over to Green's saw mill.

Dancing every Sunday, Baldwin's Hall, Eddyville.—Advertisement.

NOTICE OF SALE.

The Roundout National Bank of Kingston will sell, at public auction to the highest bidder, at its banking house No. 39 Ferry street, in the City of Kingston, N. Y., on the 17th day of March, 1924, at two o'clock in the afternoon, twenty shares of the preferred stock and ten shares of the common stock of the Universal Road Machinery Co., held for the account of Daniel J. Murphy, to satisfy a lien thereon.

Dated, February 29, 1924.
The Roundout National Bank of Kingston.
HENRY D. FAGHER,
Cashier.

Business Service Aid for Farmers

To Meet Changed Conditions New Forms Have Been Devised.

(Prepared by the United States Department of Agriculture.)

To assist American farmers in organizing their business to meet the changed economic conditions of present-day agriculture, new forms of agricultural information have been developed, and fundamental studies in farm organization, marketing and crop estimates have been expended by the bureau of agricultural economics during the past year, according to the annual report of the bureau.

"In the period of agricultural readjustment experienced during the past year, it was important for farmers to secure the facts bearing upon current problems that would give them the greatest aid in making accurate decisions in planning farm operations and in marketing their products," says the report. "The first attention of the bureau staff has been directed constantly toward these problems in response to the greatly increased demands upon the bureau for information on the general conditions of supply and demand, price trends, the effect of various domestic and foreign factors upon the farmer's returns, and for information bearing upon problems of crop readjustment."

Live Stock Surveys Help.

Special effort was made to strengthen present crop and live stock reporting methods, and to supplement these methods by surveys designed to give a more accurate knowledge of future supplies. The semi-annual pig surveys which give an indication of intentions of farmers regarding the production of hogs, and the reports of farmers' intentions to plant various crops are outlined as indicating the bureau's activities along this line. Numerous mechanical and other methods have also been developed to obtain maximum accuracy in acreage and production estimates.

A world-wide crop and market reporting service was developed by the bureau, to obtain the essential facts concerning probable foreign competition and demand for American farm products. Agricultural commissioners in England and Europe, and the International Institute of Agriculture at Rome keep the bureau constantly informed, regarding the current foreign agricultural situation. This news is broadcast by the bureau to farmers by radio and the press.

A study of the factors that influence the market demand in domestic markets, as expressed in the prices and movement of crops and in consumers' requirements was made. Results of several years of farm management surveys were reviewed to secure facts of value in the present agricultural readjustment, the objective being shifted somewhat from studies with the historical point of view to the current readjustment point of view.

A steady growth in the bureau's work in warehousing, improved farm finance and in the study of agricultural co-operation is required. The correlation of various research projects conducted by state and federal institutions such as in the establishment of the New England research council on marketing and food supply is also regarded as a forward step. A similar council has been planned for the Middle West.

Market News Service.

The market activities of the bureau have been extended along the lines of research, standardization, market news, and food products inspection at shipping points and terminal markets. Grades were prepared for hay, wool, tobacco, rice, rye, peanuts, dressed meats, and a number of fruits and vegetables.

Farm management studies were expanded during the year to include studies of farm income on various types of farms, farm production in localities adjacent to cities, the organization of cane sugar farms, a special survey of cotton farms in boll weevil districts, studies of the earlier farm management records, surveys of regions on which studies have been made in previous years to discover important changes in management. Cost of production work was expanded to include wheat, cotton, tobacco, fruits, sugar beets, sugar cane, and cattle.

This extended service to farmers was made possible largely by the consolidation of three former bureaus into what is now the bureau of agricultural economics. In the new bureau the identity and the organization of the various lines of work formerly handled in the three bureaus has been preserved in the associated divisions under the three groups of production, marketing, and problems dealing with the economic phases of both production and marketing.

Rotted Manure Excellent Fertilizer for Cucumber

Rotted manure is an excellent fertilizer for cucumber plants. The mixing of acid phosphate with manure is to be advised. If added before the nitrogen has a chance to escape it will hold the nitrogen in the manure. Acid phosphate contains gypsum and gypsum has this same power to hold the nitrogen, but acid phosphate is more effective than is gypsum alone and, of course, contributes valuable phosphorus. Acid phosphate retards the fermentation of the manure.

Acid phosphate may be added either before or after composting, and in either case is a valuable addition.

Sees Silver Gray Fox.

M. E. Green of Kerhonkson, on Thursday afternoon, while looking over some timber land, situated about two miles east of that village, saw an unusually large and handsome silver-grey fox, which deliberately walked up to within fifty feet of where he stood and then calmly turned and trotted away.

SATURDAY, MARCH 1, 1924.
Sun rises, 6:55; sets, 5:52.
Weather, clear.

The Temperature.

The lowest point registered by The Freeman's thermometer last night was 18 degrees. The highest point reached up until noon today was 35 degrees.

Weather Forecast.

Washington, March 1. Eastern New York. Partly cloudy tonight and Sunday; no change in temperature.

NEXT WEEK THURSDAY, FRIDAY and SATURDAY

AUTO SHOW MAR. 6, 7, 8!

KINGSTON ARMORY.

BUSINESS NOTICES

Dr. Broberg, Graduate Chiropodist and Chiropractor, 65 St. James St., corner Clinton Ave. Hours 10 to 12 and 2 to 5. Phone 764. Lady assistant.

BEAUTIFUL

Daffodils, jonquils, tulips, freesias, sweet peas, hyacinths, wallflowers, daises and other spring flowers ready now. Valentin Burgevin, Inc.

Ask us about our new Circulating Library. E. WINTER'S SONS, book and stationery store, opp. Keeney's Theater, Kingston, N. Y.

Parish Taxi Service. Sedans for funerals and weddings. Phone 20-W.

The Daily Freeman is on sale at the following stands of the Schultz News Agency in New York city:
102 West 42nd street.
42nd street and Park avenue (opposite Grand Central Depot.)
30th street and Broadway (S. W. Corner.)
42nd street and Sixth avenue. (S E. Corner.)

BUSINESS NOTICES

Elmer Palen will have one carload of fresh horses from Illinois, also 25 heads of good second handed horses, matched pairs, single horses and plenty of good farm chunks. All horses will be sold for the high dollar, for my sale, Tuesday, March 4. Sale starts 1 o'clock sharp. Private sales every day at 682-684 Broadway, Kingston, N. Y.

PAINTING Service that Satisfies. FRANK P. MESSINGER, 14 Franklin street. Phone 713.

Fuller brushes that are defective will be replaced. E. P. Shea, 656-R.

Leslie Electrical Store. 102½, Broadway. Phone 524-W call me for house wiring and repairing.

Scanlon's Taxi Service.
Closed Cars. Day and Night.
Call 1898 or 1149-W.

BUSINESS NOTICES

SNYDER BROTHERS' EXPRESS. Phone 757. 628 Broadway. Baggage and delivery service, moving and hauling; local and long distance.

Chimneys are built of brick because they are fireproof. Why not build your home of brick and make it fireproof. Why not reduce the risk. Ask us. Terry Brothers Co. Tel. 1674.

Mrs. Salzmann's 100 per cent whole wheat bread at your grocer.

Closed and padded moving van. Local and long distance trucking of all kinds. SHELDON TOMPKINS, 32 Clinton avenue. 'Phone 619.

MOVING, TRUCKING, EXPRESS. Local and long distance. Masten & Strubel, 742 Broadway. 'Phone 2212-M.

SPECIAL TRAIN SERVICE.
Account Auto Show.

On Friday, March 7th, the big day of the Kingston Automobile Show the N. Y. O. & W. will run a special train from Middletown leaving at 5 p. m., stopping at all stations, arriving at Kingston 6:55 p. m. Return special will leave Kingston at 11:30 p. m. Further information may be secured by applying to any O. & W. Agent.

26 Broadway S. B. Bigelow Down-town

WITH PRICES STILL LOWER THIS GREAT

CLOSING OUT SALE

Will Be Continued For Another Week

Another week of super-values the like of which have never been known. Another week for the thousands of friends and customers of this store to get all they can use for present or future needs at prices far below wholesale.

This Sale is the opportunity of a lifetime to buy high grade merchandise at a mere fraction of their value and the people of this community have bought many, many thousands of dollars' worth at tremendous savings.

Now before turning the remainder of this fine stock over in bulk to some concern we want the friends who have helped build this great business to have a chance to secure what they want of the remaining high grade and desirable merchandise at these greatly lowered prices.

All Sales Cash. No Goods on Approval. No Money Refunded.
We Positively Will Not Exchange Any Goods.

Three Good Reasons Why

You Should Use Lyons Bumpers

1st. They are a protection.
2nd. They lessen your Collision Insurance 15 per cent.
3rd. They beautify.

Are not these three reasons enough for you?

—o—

M. H. HERZOG

332 WALL ST., - - - - KINGSTON, N. Y.

Phone 134.

LEAP YEAR SPECIAL!

WALTHAM

TRAVELING OR DESK

CLOCK

$12

See them in our window.

Cordially yours,

SAFFORD & SCUDDER

JEWELERS

"The House of Lucky Wedding Rings"

310 Wall St., Kingston, N. Y.

BUSINESS NOTICES

When it's trucking, local or long distance, call 885. FINN'S baggage express, 31 Clifton avenue.

JOHN A. PURCELL
For Shades, Rugs, Draperies, Table Linen, Blankets, Shades. Everything in House Supplies and Dry Goods. Tel. 1759-W.

BUSINESS NOTICES

Piano instructions to advanced scholars and learners. John Spalt, 26 First avenue, Telephone 187-W.

Dr. Magnus Gross,
Chiropodist.
284-286 Wall street. Tel. 420.
Treats all foot ailments. Open evenings. Sunday by appointment.

BUSINESS NOTICES

The newest and latest on Victor records. Come in and hear them. Kaplan Furniture Co., 14 East Strand. Open evenings.

FACTORY MILL ENDS.
Special sale, factory mill ends. DAVID WEIL, 44 Broadway, Bargain House.

BUSINESS NOTICES

THE GARDEN
May be made more attractive by adding a bird bath sun dial or gazing globe. Prune or trim your trees now. Call 635-W. J. N. Libby, arborist.

H. W. Burger, Plumbing and Heating. Phone 686-W.

CHEVROLET

IF YOU WANT

ECONOMICAL TRANSPORTATION

SEE **CHEVROLET** *FIRST*

At Any of the Following Ulster County Dealers

SUTLIFF—INC.

Kingston, N. Y.

ANDERSON'S GARAGE,
F. L. ANDERSON, PROP.
SAUGERTIES.

HARRY LADENHEIM,
ELLENVILLE.

CHEVROLET

CHESTER A. LYONS,
ASHOKAN.

F. *and* H. MOTOR CO.,
PINE HILL.

CHEVROLET